Flameout

WILLIAMS AIR FORCE BASE
Chandler, Arizona

CLASS 52 C

KARNES, HENRY L. J

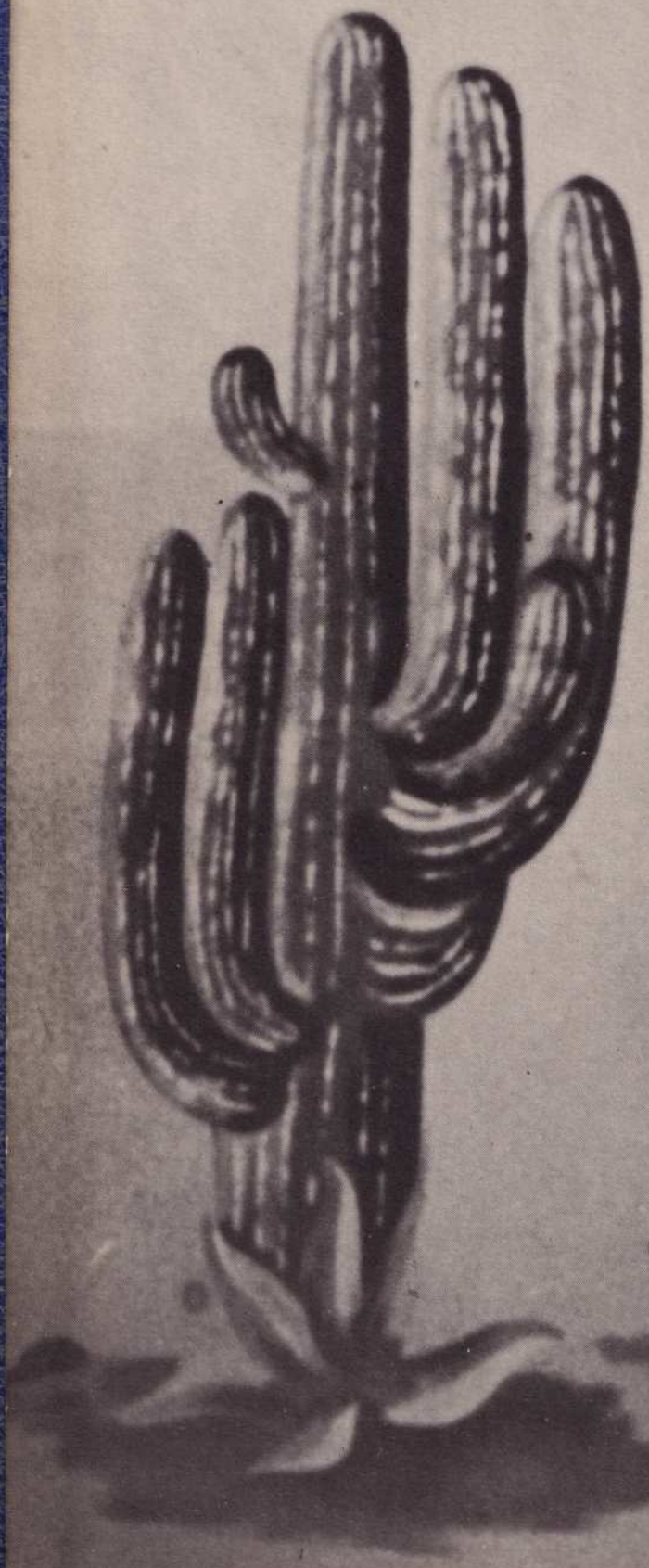

Th
Fighter
WILLIAMS

JR.

he
r School
S AIR FORCE BASE
Welcomes You

Blessings on thee, Flying Cadet,
Your silly puss I can't forget.
With thy head of solid bone,
It's inner functions stay unknown.
Dressed in thy fine attire,
I wish that clothes could make the flier.
And thy takeoffs, never straight,
Look more like a Pylon Eight.
And thy overbanked Chandelle,
How I wish you were in Hell!
Thy landings leave me black and blue
God made you half kangaroo.
With thy skidding downwind turn,
I give up . . . you'll never learn!
With thy feet on rudder froze
What keeps you up, God only knows.
With thy Pylon Eight downwind,
You are in a constant spin.
With thy ever dragging wing,
Please, sweet death, where is thy sting?
With thy goggles encased in dust,
If the loops don't get you, the snap roll must.
Blessings on thee, Flying Cadet,
Stay in and pitch, you'll get there yet.
I only hope someday you'll be
A flight instructor, just like me.
The Cadet replies, "Friendly fellow that I be,
Why wish a death like that on me?"

. . . . and to the aforementioned budding aces in
52-Charlie, the classbook staff presents . . . . . .

the flameout

Yes, I fly jets.

Class

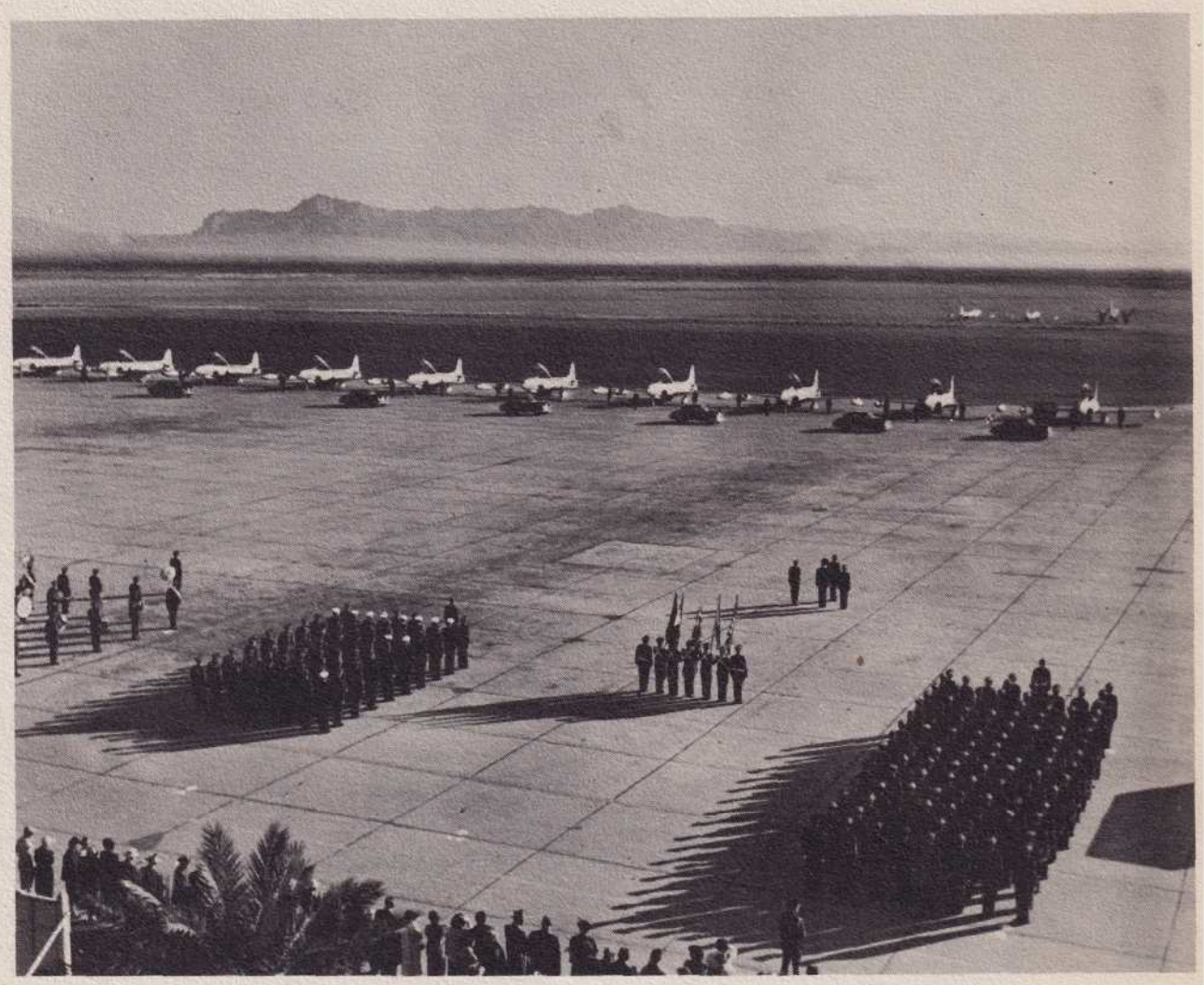

52-Charlie

WILLIAMS AIR FORCE BASE

HEADQUARTERS
3525TH PILOT TRAINING WING (ADV SE)
WILLIAMS AIR FORCE BASE
Chandler, Arizona

MEMBERS OF 52-C:

Your lives for the past year have been filled with new, strange and difficult problems and situations. You have accepted these challenges and conquered them. It has not been all trial and tribulation, for that same year has had its lighter moments also. You have laughed, you have worried, and you have experienced the tremendous satisfaction of knowing that each day, each flight, each class brought you closer to a long-cherished goal. Today, you have reached that goal, but I am sure you must realize that it is not the ultimate one--it is merely the first step of a long, adventurous and important journey. You have learned many things, valuable things which you will never forget and which will influence your behavior for the remainder of your lives. You stand on the threshold of the greatest career in the world---you are ready--don't stumble but go on from here filled with the same determination and enthusiasm that has brought you this far. We know you have what it takes----make us proud of you. Congratulations and the very best wishes for each one of you.

Sincerely,

JAMES D. MAYDEN
Colonel, USAF
Commanding

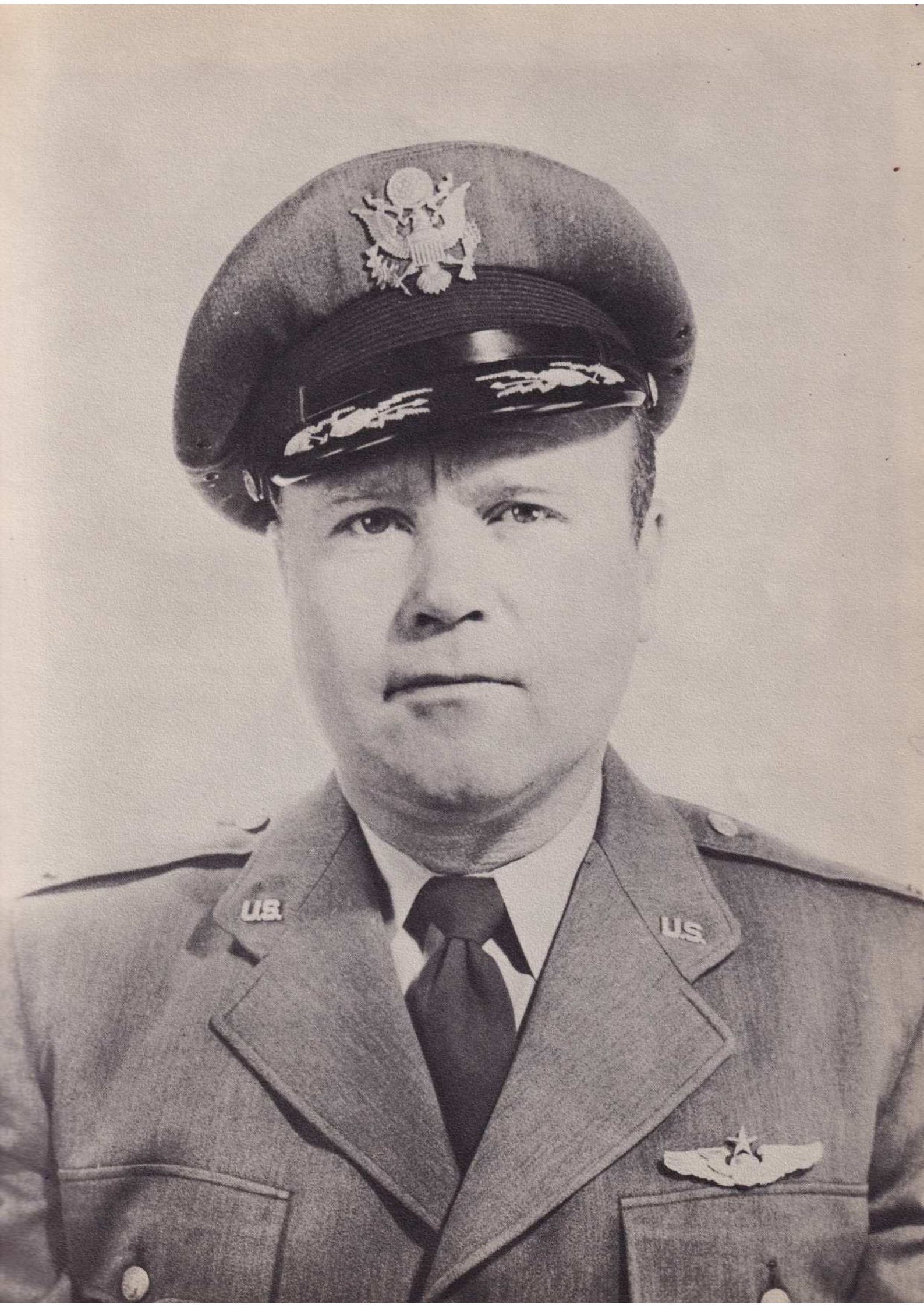
U.S.
U.S.

U.S.

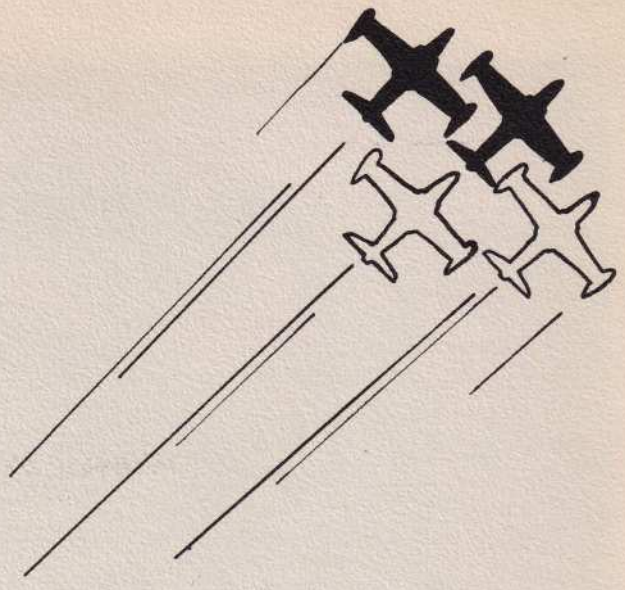

Class 52-C:

You are to be congratulated upon the successful completion of this rigorous course. It is based on the concept of quality, not quantity, and only the best receive their wings.

Fighters are the "elite corps" of the Air Force, and you should be proud to take your place in the finest division of the service, Fighter Command.

SIDNEY S. WOODS
Lt. Colonel, USAF
Commanding

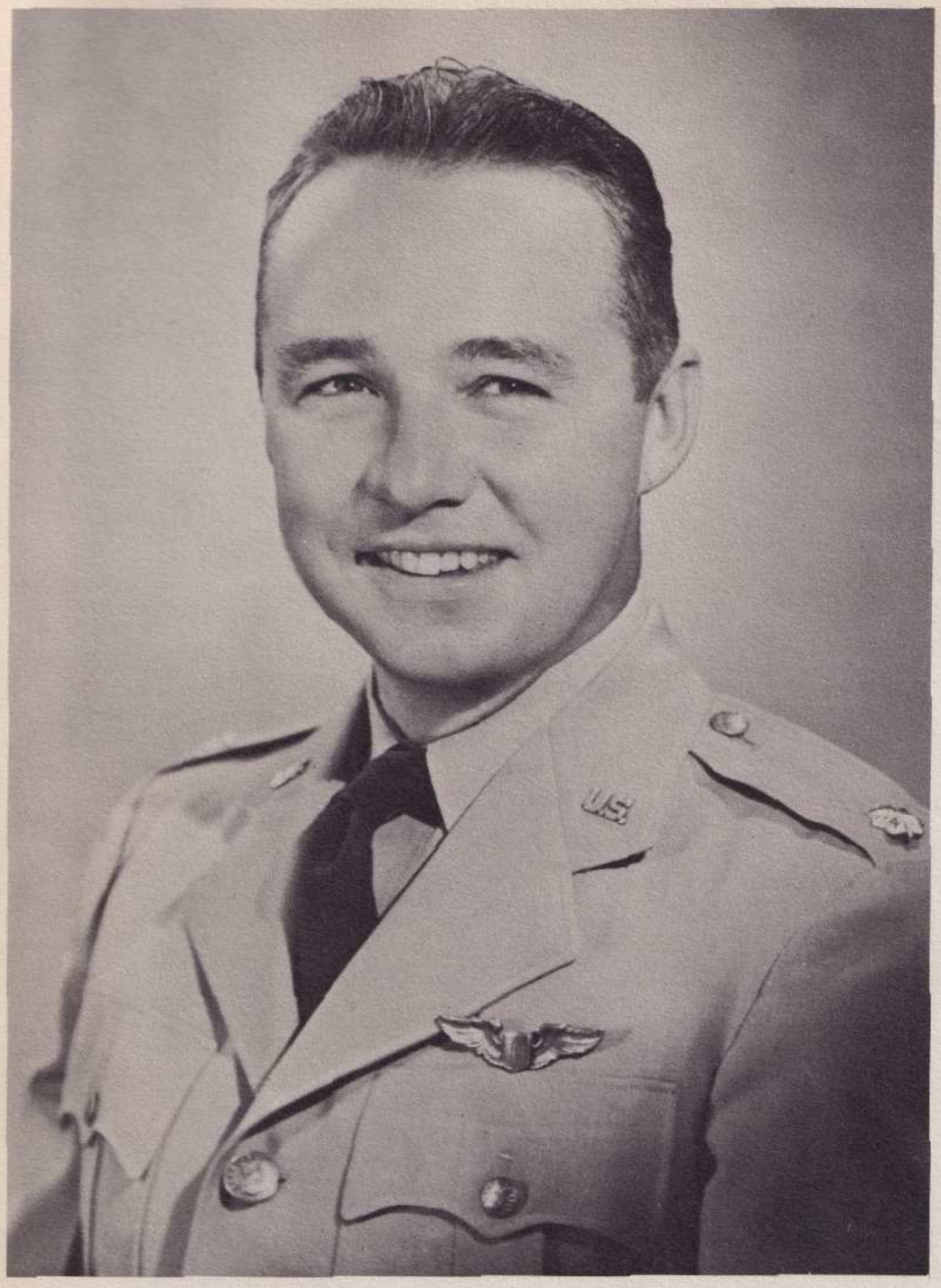

LT. COL. EDGAR D. WHITLEY
Executive Officer

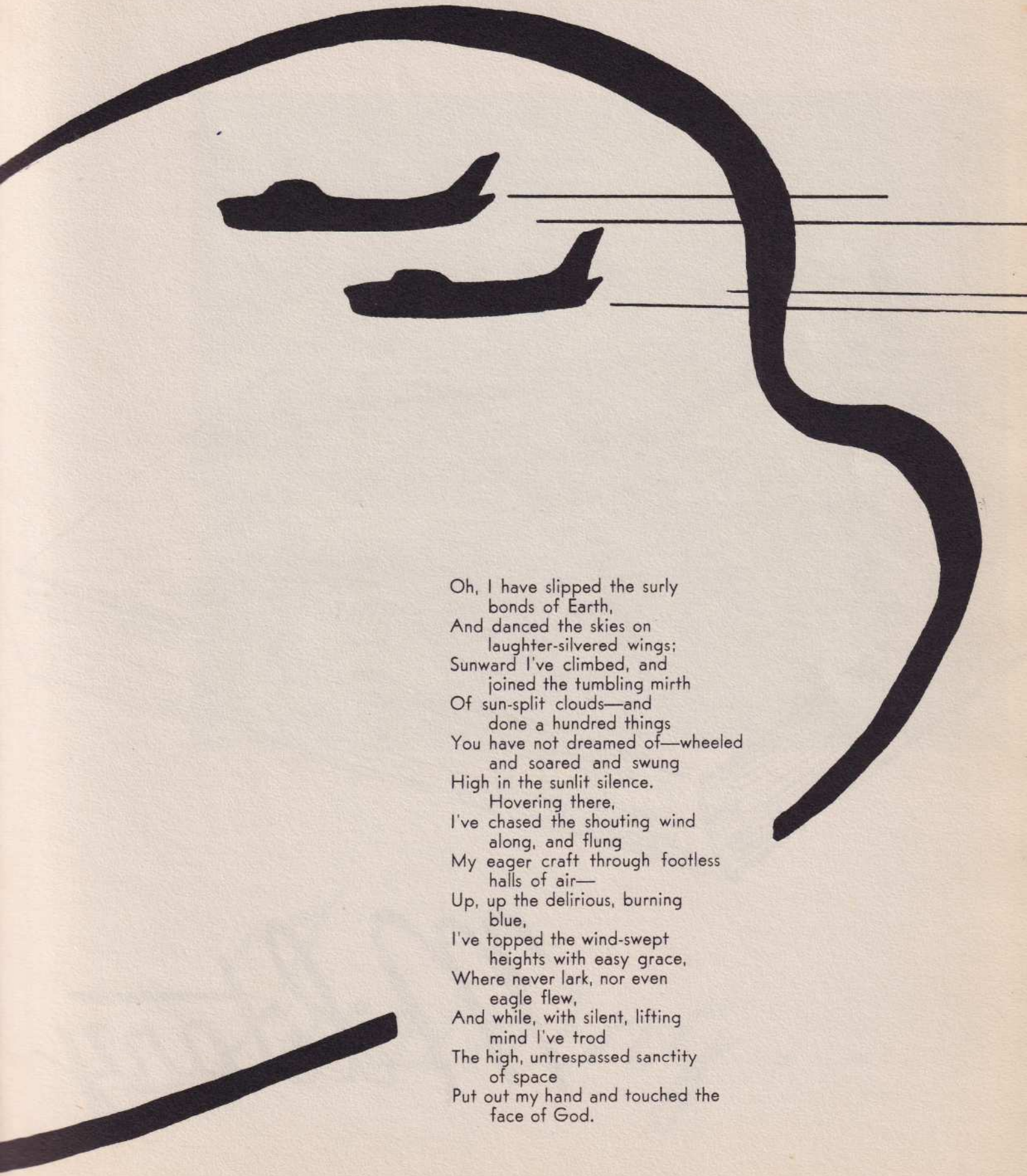

Oh, I have slipped the surly
bonds of Earth,
And danced the skies on
laughter-silvered wings;
Sunward I've climbed, and
joined the tumbling mirth
Of sun-split clouds—and
done a hundred things
You have not dreamed of—wheeled
and soared and swung
High in the sunlit silence.
Hovering there,
I've chased the shouting wind
along, and flung
My eager craft through footless
halls of air—
Up, up the delirious, burning
blue,
I've topped the wind-swept
heights with easy grace,
Where never lark, nor even
eagle flew,
And while, with silent, lifting
mind I've trod
The high, untrespassed sanctity
of space
Put out my hand and touched the
face of God.

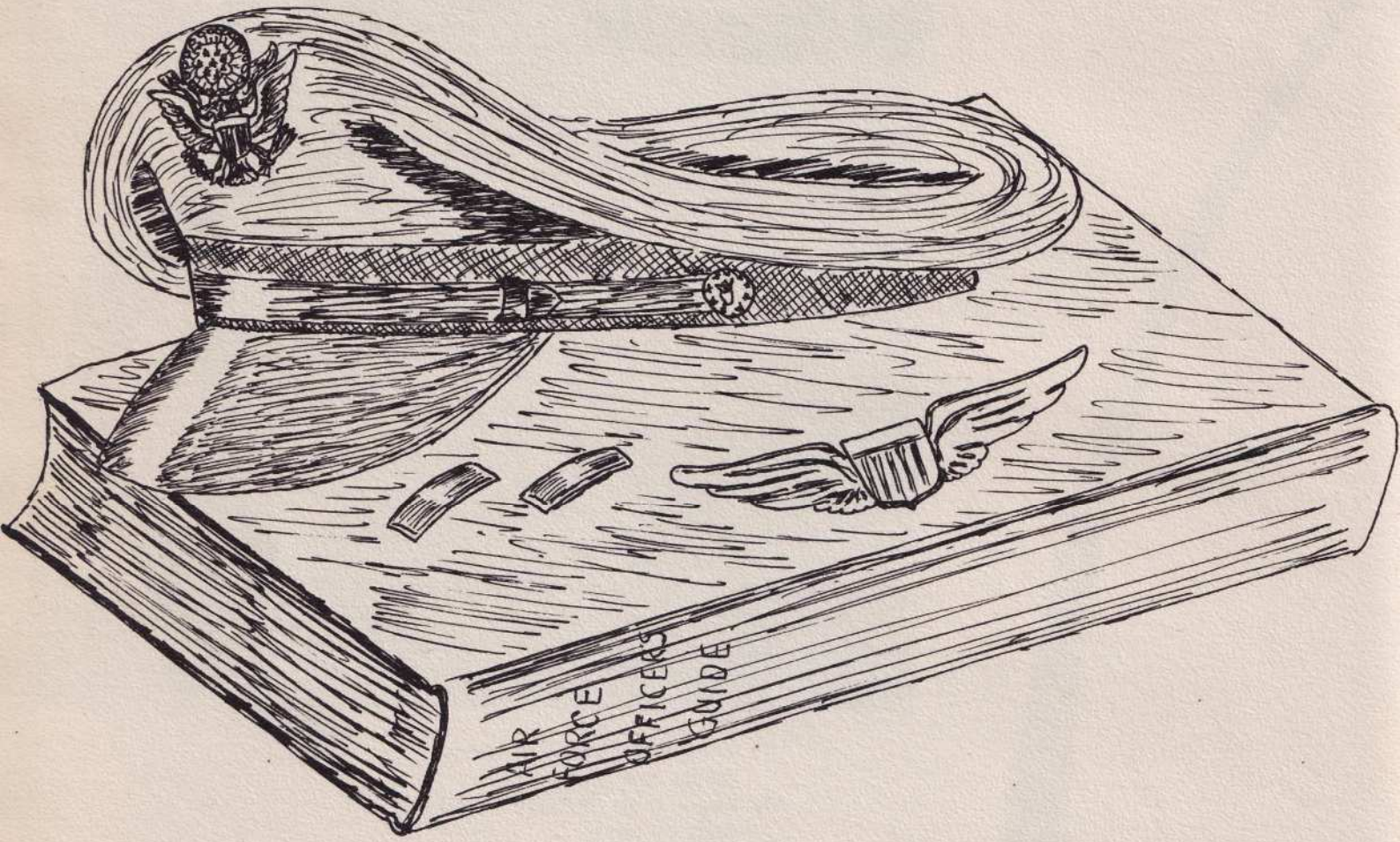

Military

Training . .

MAJOR B. H. COCHRANE
Commanding Officer

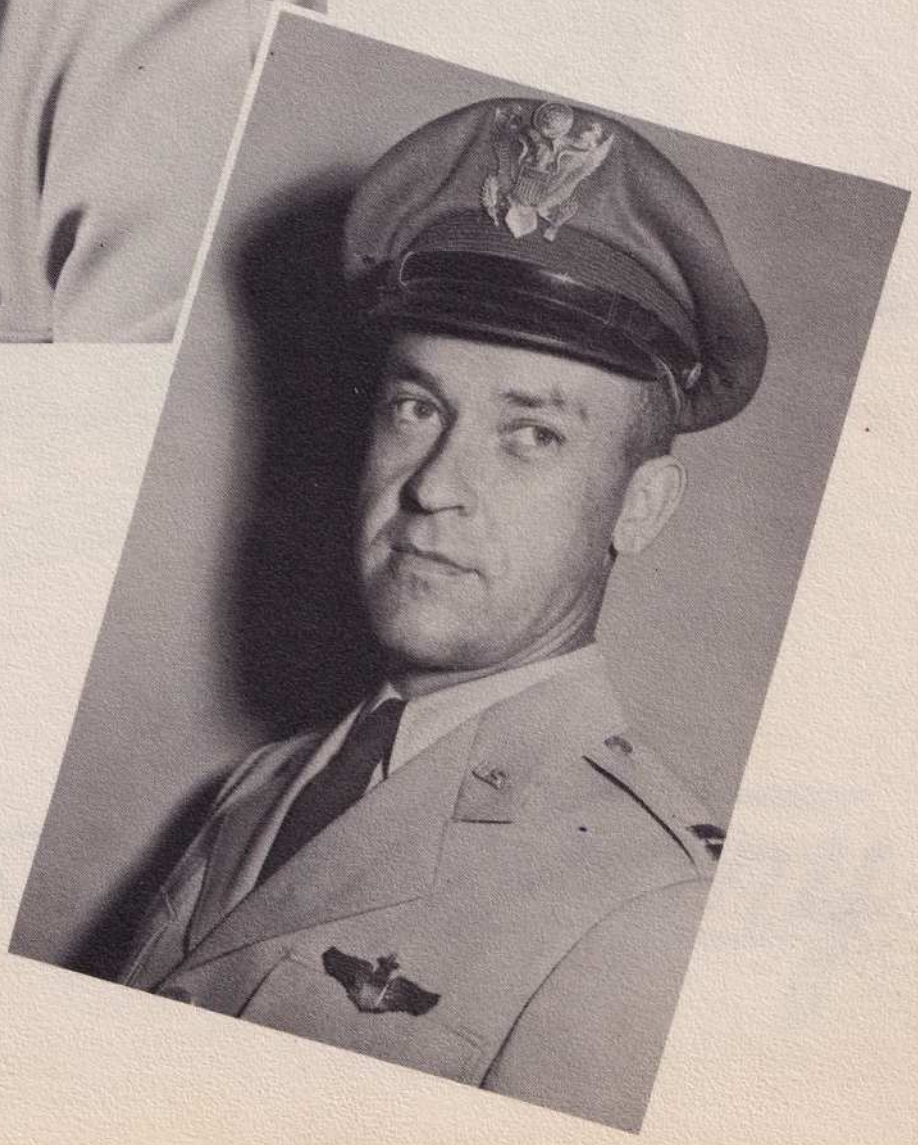

CAPT. C. J. CHENAULT
Senior Military Training Instructor

LT. I. C. CAIRNS
Military Training Officer

LT. A. BRISSET
French Liaison Officer

CAPT. JOHN SNYDER
Cadet Club Officer

CAPT. C. LaBYE
Belgian Laison Officer

GROUP STAFF

HOMER G. WOTEN, Group Major; J. A. McDIVITT, Group Adjutant; R. E. NICHOLS, Group Supply Officer; H. L. KARNES, (not pictured), Training and Operations Officer

FLAMEOUT STAFF

Editor:

GERALD H. STOKES

Photography:

GODFRIED W. SCHMITZ
HOMER G. WOTEN

Art:

LT. HARRY M. ARCHULETA
LT. LAURENCE F. GARDNER

Advertising:

LT. JOSEPH R. GUTH
HARRY J. CALNAN
LT. WILLIAM W. GRAHAM
LT. GRADY L. HINSON
DONALD K. REID

Then God said,
"Wait . . . and I'll unbind
Those strings that
Hold you earthbound.
I need only pluck away
That tiny thread
That clings there
To your wings,
and holds them
From their fullest spread.
For though you may have
hurled yourself against the sky,
You still must lean upon my hand
Before you fly.

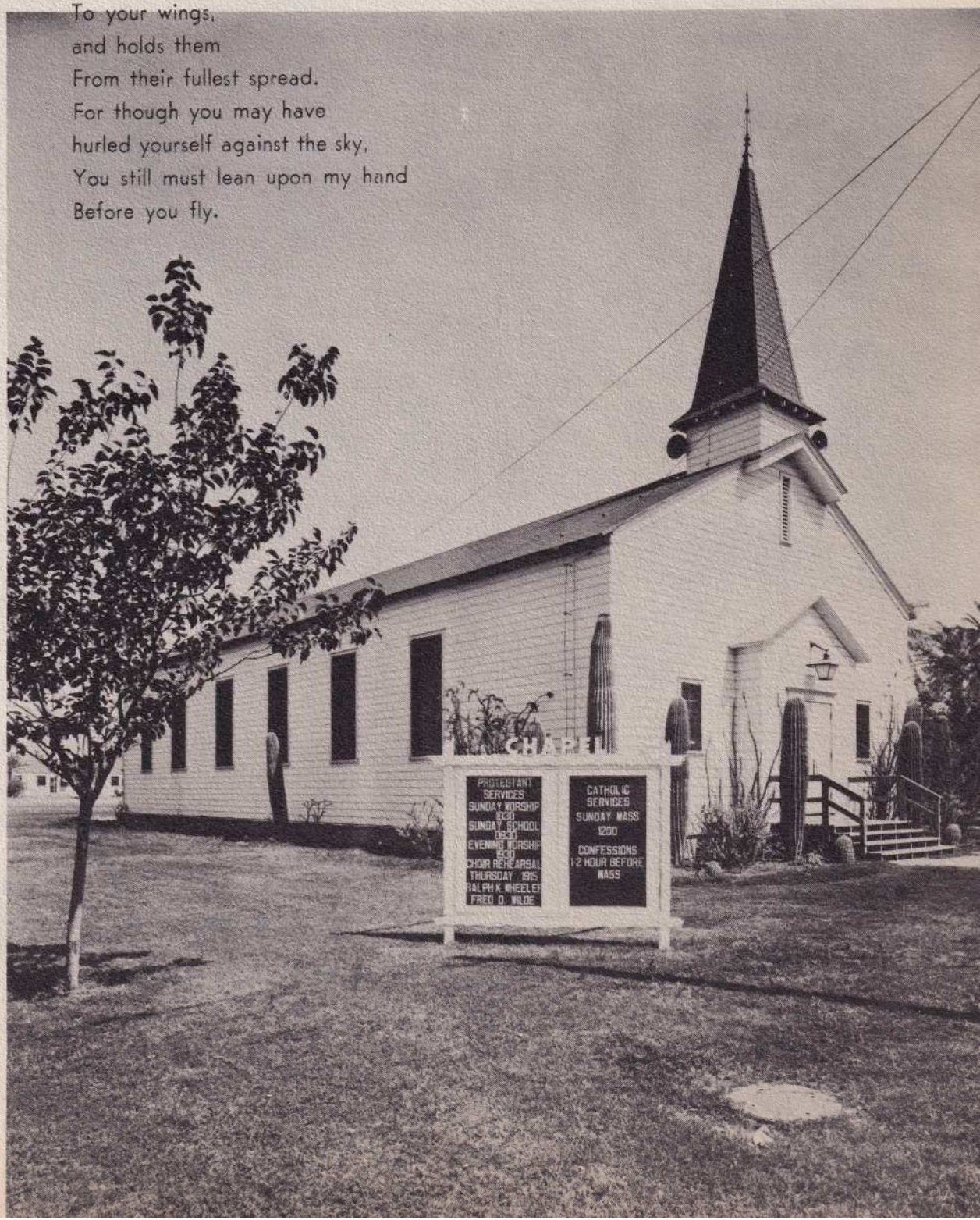

Base Chapel

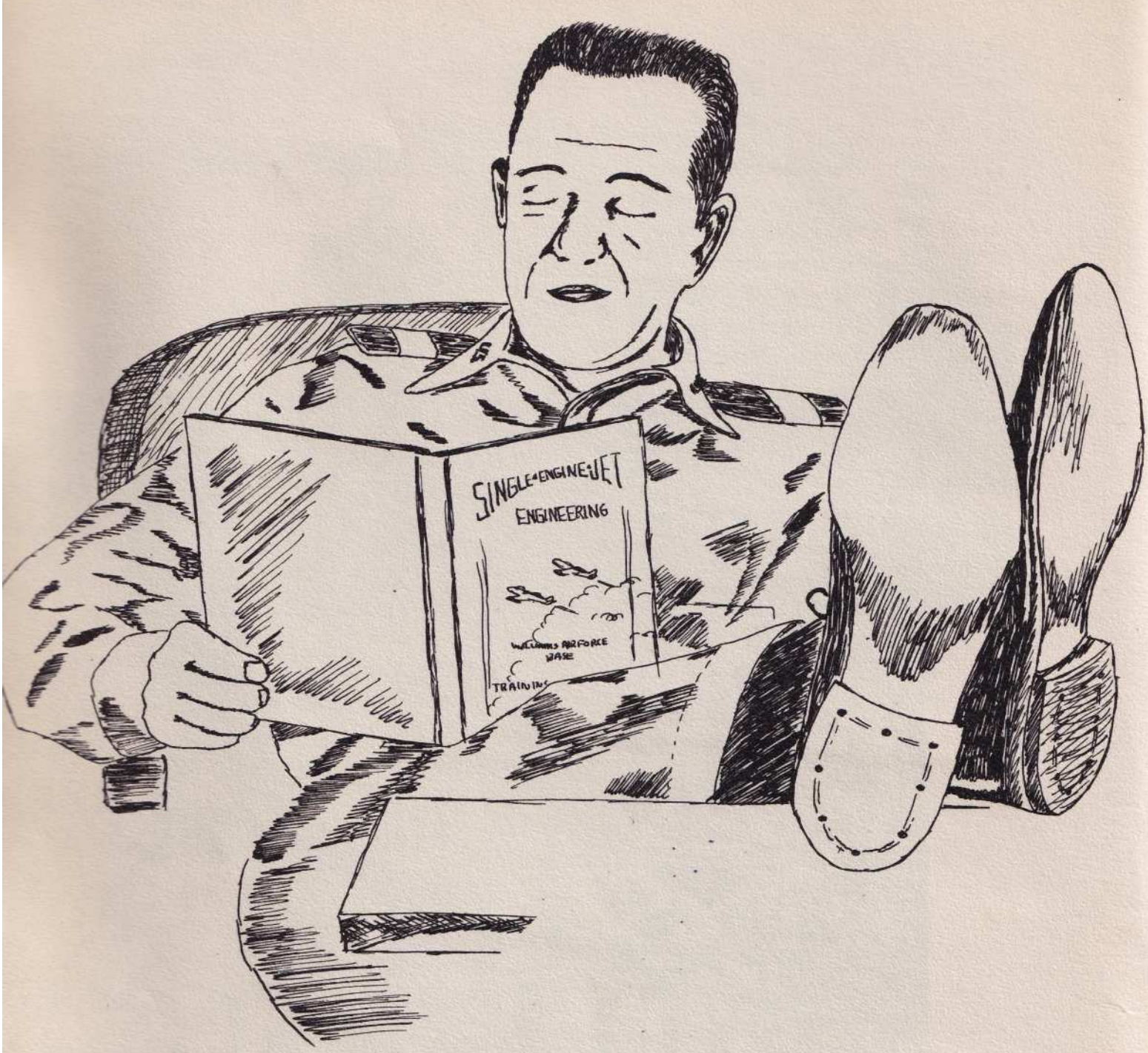
SINGLE-ENGINE-JET
ENGINEERING
WILLIAMS AIRFORCE
BASE
TRAINING

Academic

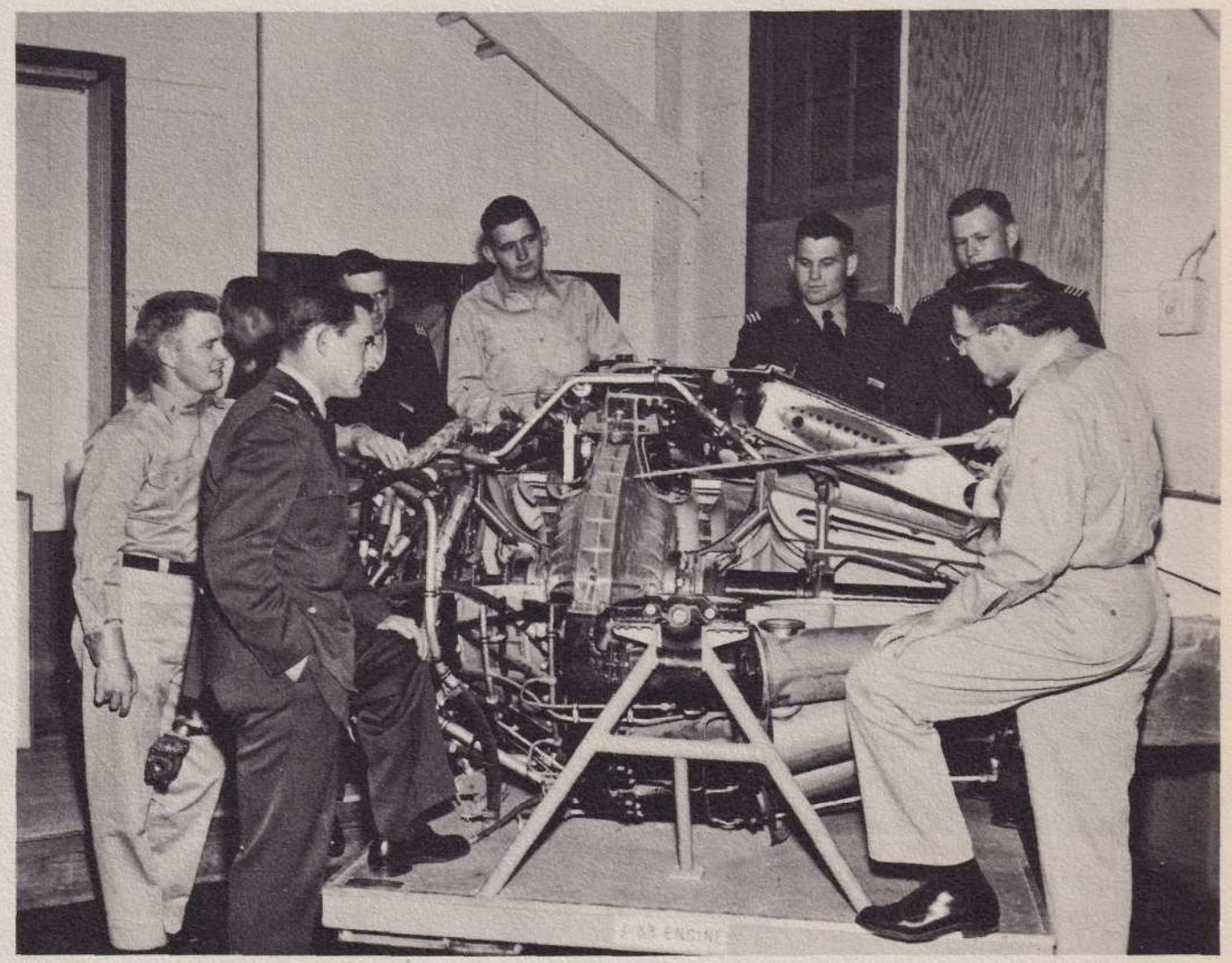

Training . . .

CAPTAIN HOLLIS R. MOOMAW
Director of Academic Training

MAJOR EDWIN J. HAMMER
Former Director of Academic Training

LT. STANLEY SOWA
Cruise Control

LT. FLOYD H. KELLER
Navigation

LT. H. A. MALINOSKY
Weather

MISS JEANETTE THEDE
Weather

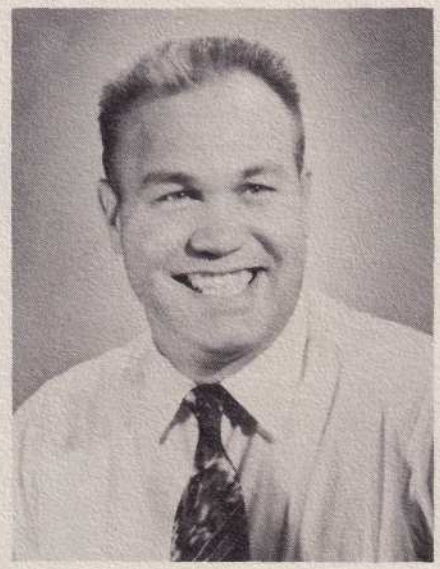

MR. JERE DAVIS
Radio

LT. ROY R. LEE
Radio

MR. MAXWELL NORMAN
Cruise Control

CWO C. C. McWHORTER
Flight Planning

MISS BEATRICE OWINGS
Oral Expression

MR. ROBERT CROMER
F-80 Engineering

WOJG G. E. MENSINGER
F-80 Engineering

LT. ROBERT T. KELLY
AFAO

CAPT. J. L. MILLSAPS
Military Management

LT. JAMES R. WARE
Management and Law

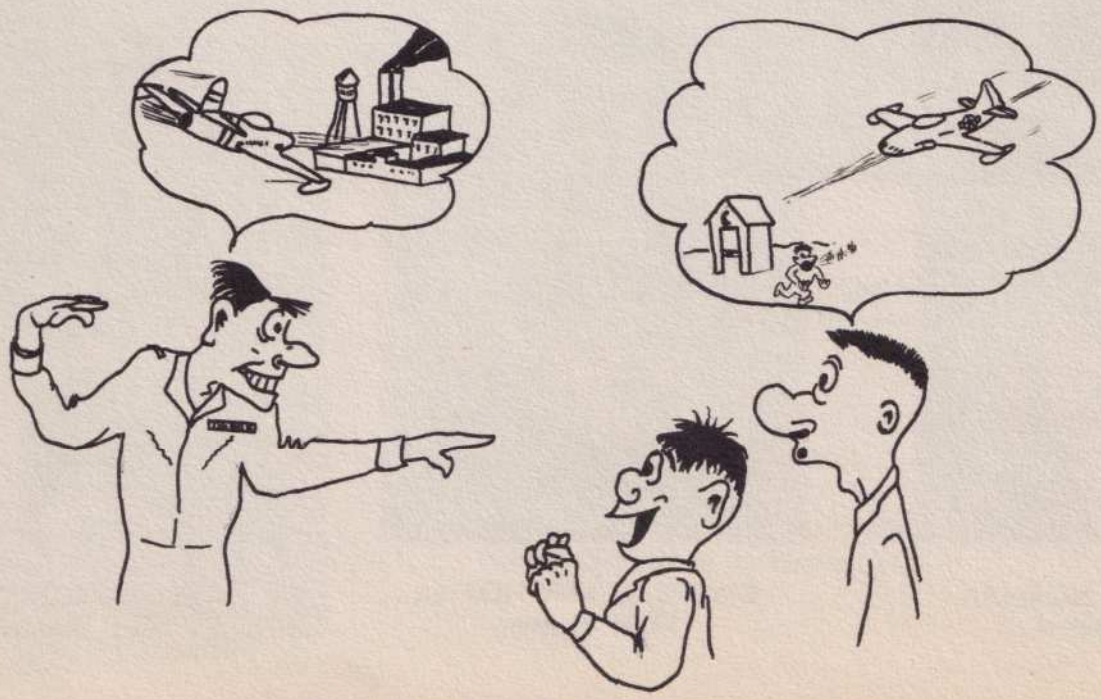

KOREAN VETERAN

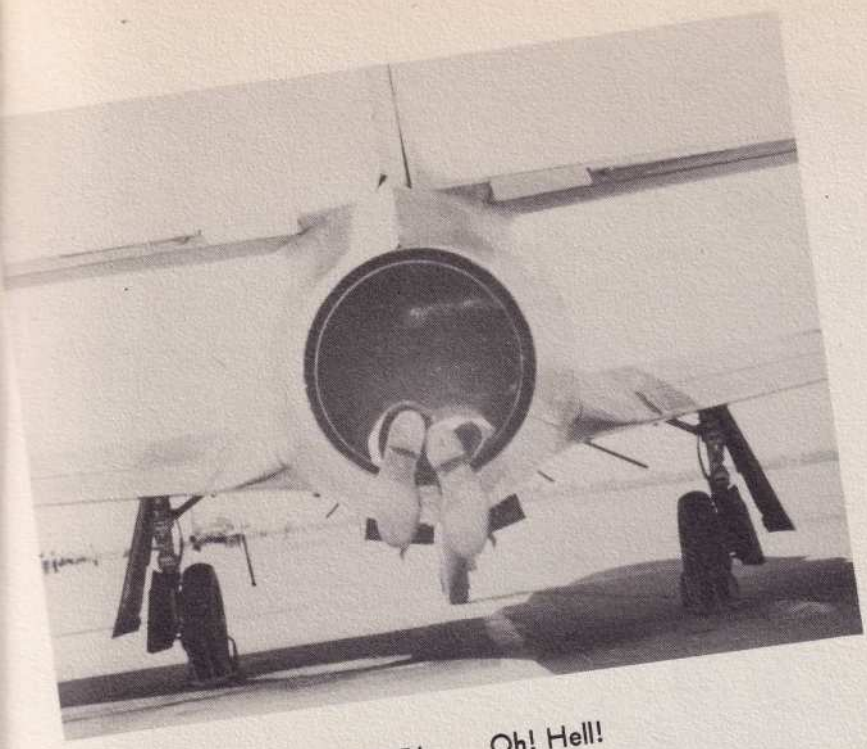

49, 50, 51 . . . Oh! Hell!

Willie Tower

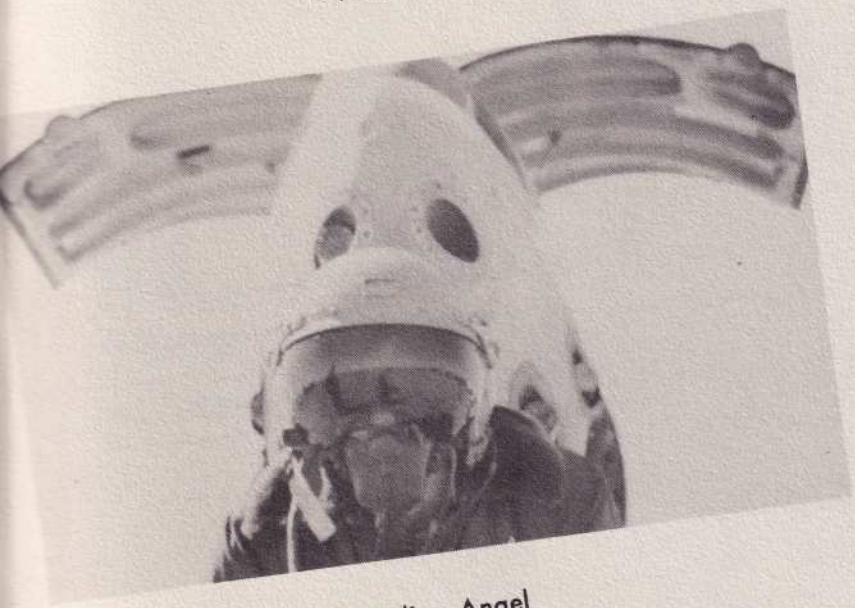

Guardian Angel

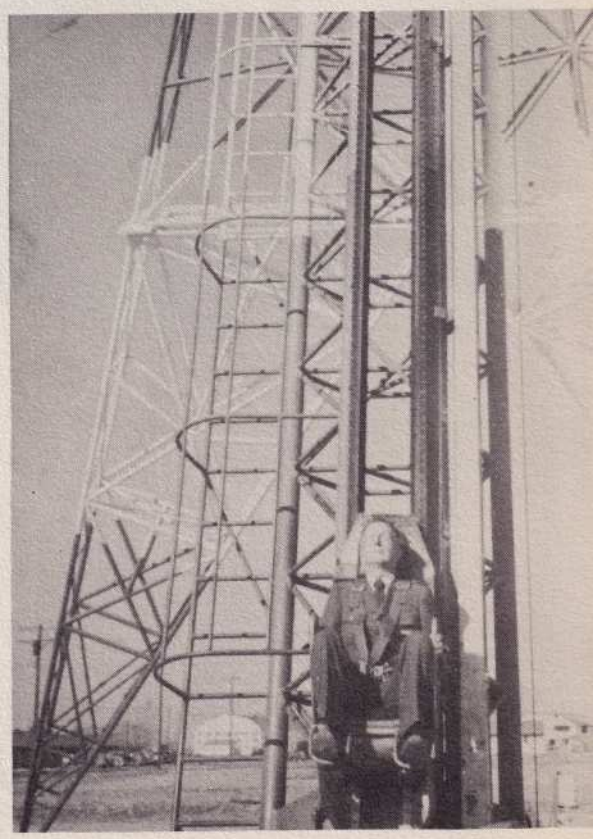

. . and another neck gets broken.

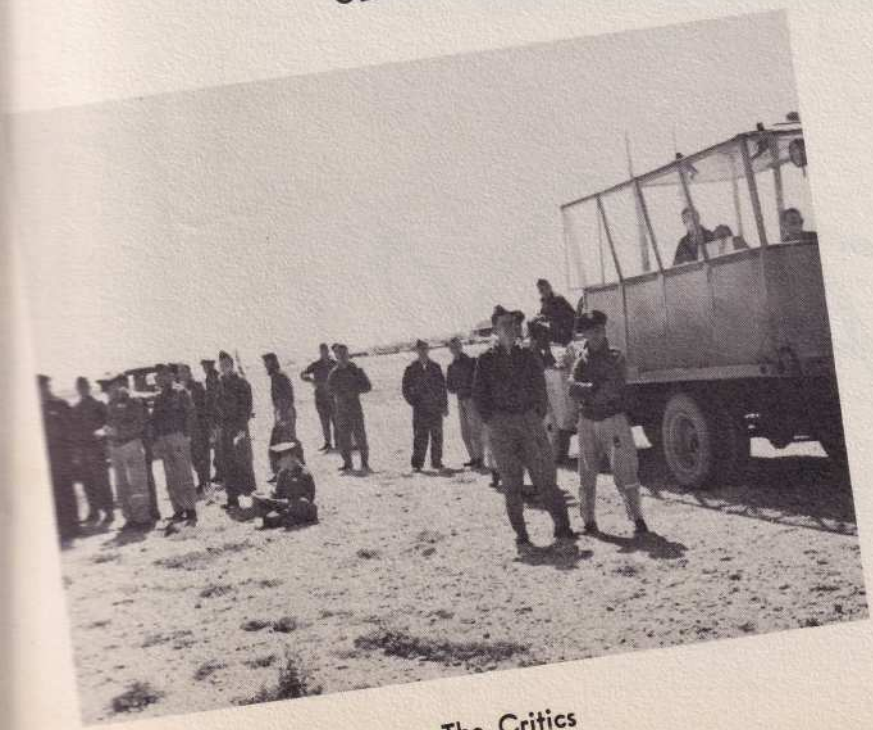

The Critics

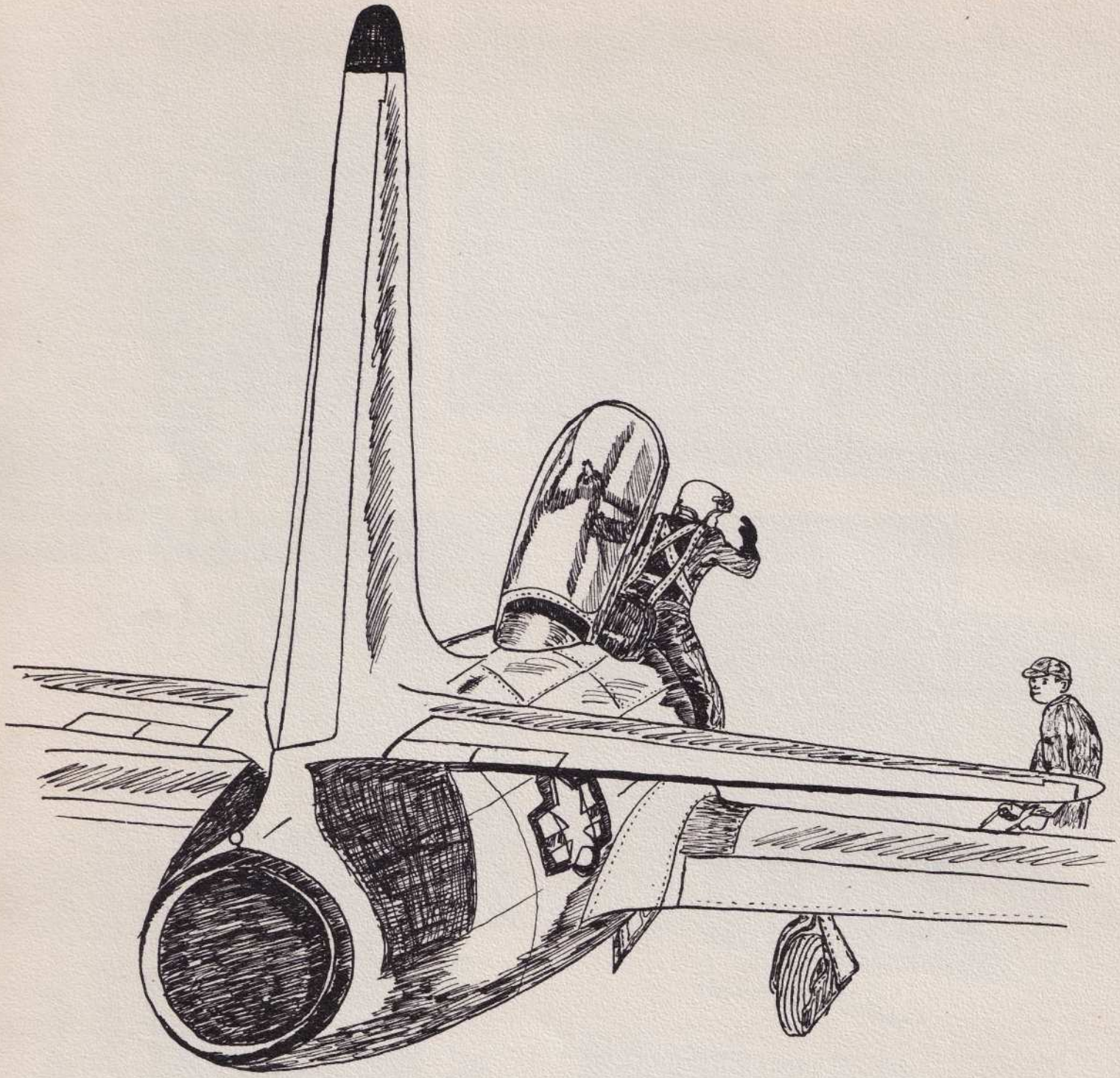

Flight

Line....

3526th PILOT TRAINING SQUADRON

LT. COL. W. T. CARTER
Commanding Officer

MAJOR B. P. CARR
Operations Officer

SECTION TWO

PROGRESS CHECK

MAJOR W. H. NELSON
Commanding Officer

MAJOR D. N. GOODERMOTE
Operations Officer

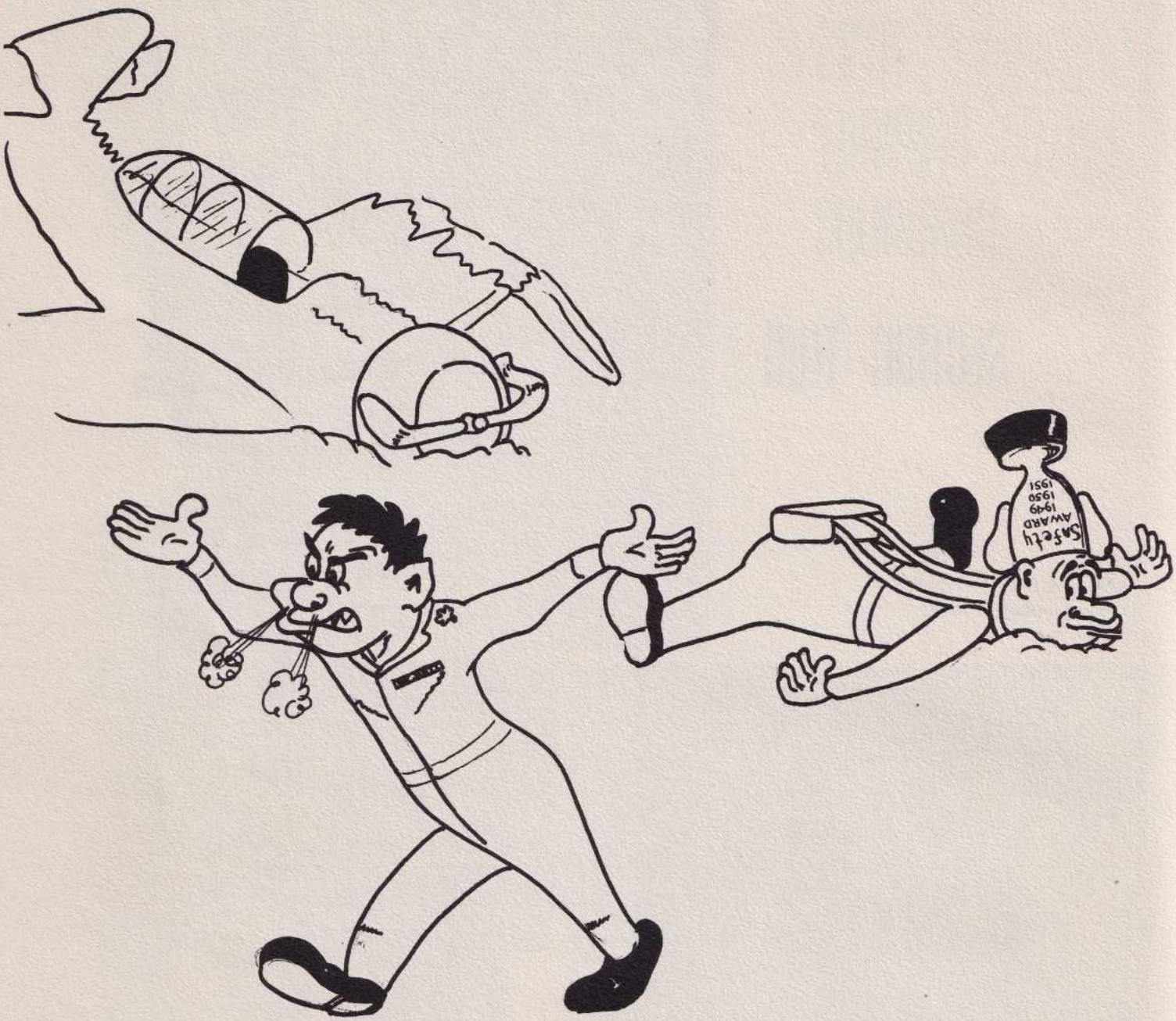

9,127 SAFETY HOURS, THEN...

E Flight

MAJOR R. B. DeSUTTER
Commanding Officer

CAPT. J. E. MASS
Operations Officer

Sooner Flight

CAPT. C. L. LANE
Instructor

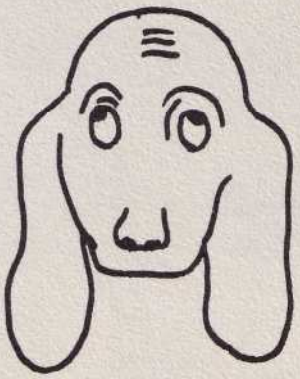

Sooner

BAKER, BEAUCHEMIN, CAPT. LANE, LT. HOODECHECK,
ABTS, ANDERSON, BARTHOLOMEW

LT. R. S. BAKER

SGT. JEAN M. ABTS

LT. ROBERT D. ANDERSON

LT. LINDSAY S. BARTHOLOMEW

SGT. PIERRE BEAUCHEMIN

Sunhat Flight

CAPT. J. B. MacDERMOTT
Instructor

CREPIN, BLACK, BELLATON, CAPT.
MacDERMOTT, LT. BAKER, BEAULIEU, BERGAN

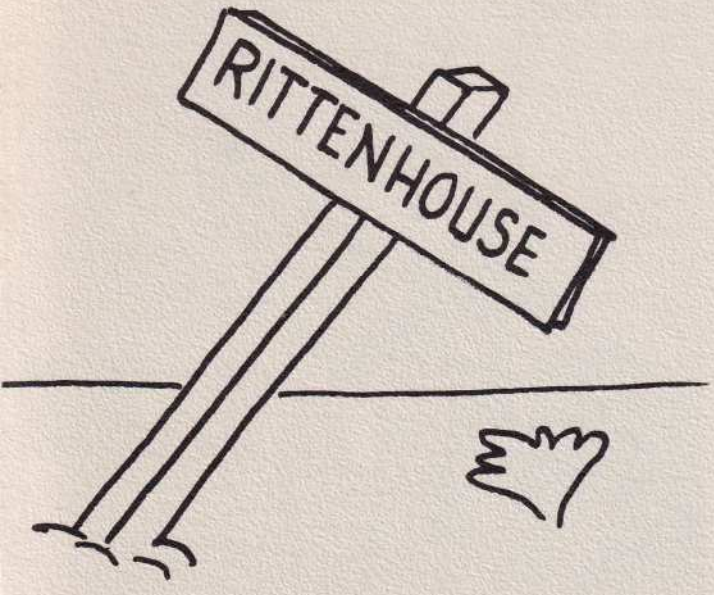

LT. CHARLES R. BEAULIEU

LT. MARTIN T. BERGAN

LT. ROY C. BLACK

Smoky Flight

MAJOR F. R. SCARIANO

EXELMANS, MAJOR SCARIANO, BIGAY, BOLAND

SGT. RENE F. BIGAY

LT. WILLIAM P. BOLAND

Photo of LT. ANTOINE A. BONTZ not available

SGT. JOZEF A. R. EXELMAN

CHARLIE THE TIGER:

Rex Flight

LT. G. E. KING
Instructor

BRENTLINGER, LAMBERT, LT. BAKER, LT. KING,
ARCHULETA, BOX

LT. HARRY M. ARCHULETA

LT. WARD L. BOX

LT. JAYSON R. BRENTLINGER

LT. ROBERT G. BURNETT

Salvo Flight

LT. JAMES R. HEATH, JR.
Instructor

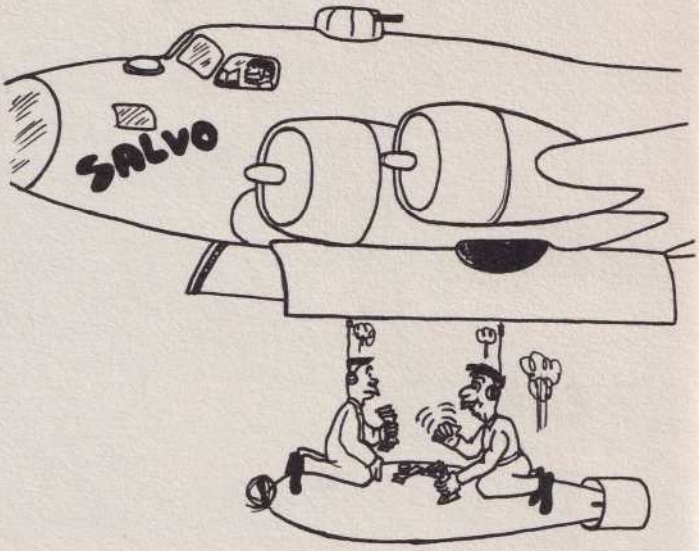

DO YOU FEEL A DRAFT?

COTTINGHAM, CALNAN, CAUDLE, LT. HEATH,
COLLARD, LEVRAULT

LT. HARRY J. CALNAN

LT. RALPH E. CAUDLE

SGT. ANDRE L. COLLARD

LT. JOHN J. COTTINGHAM

Bully Flight

LT. C. R. OSBORNE
Instructor

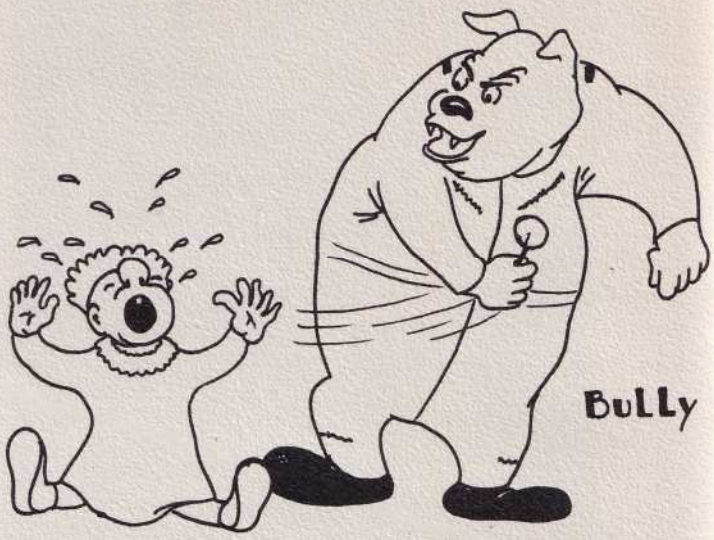

DICKERSON, CORBETT, LT. GUY, LT. OSBORNE
DeLUNA, DESANNAUX, DANBOM

LT. LEONARD O. DeLUNA

LT .JOHN M. CORBETT

LT. RUDY I. DANBOM

SGT. ALBERT C. DESANNAUX

LT. RICHARD G. DICKERSON

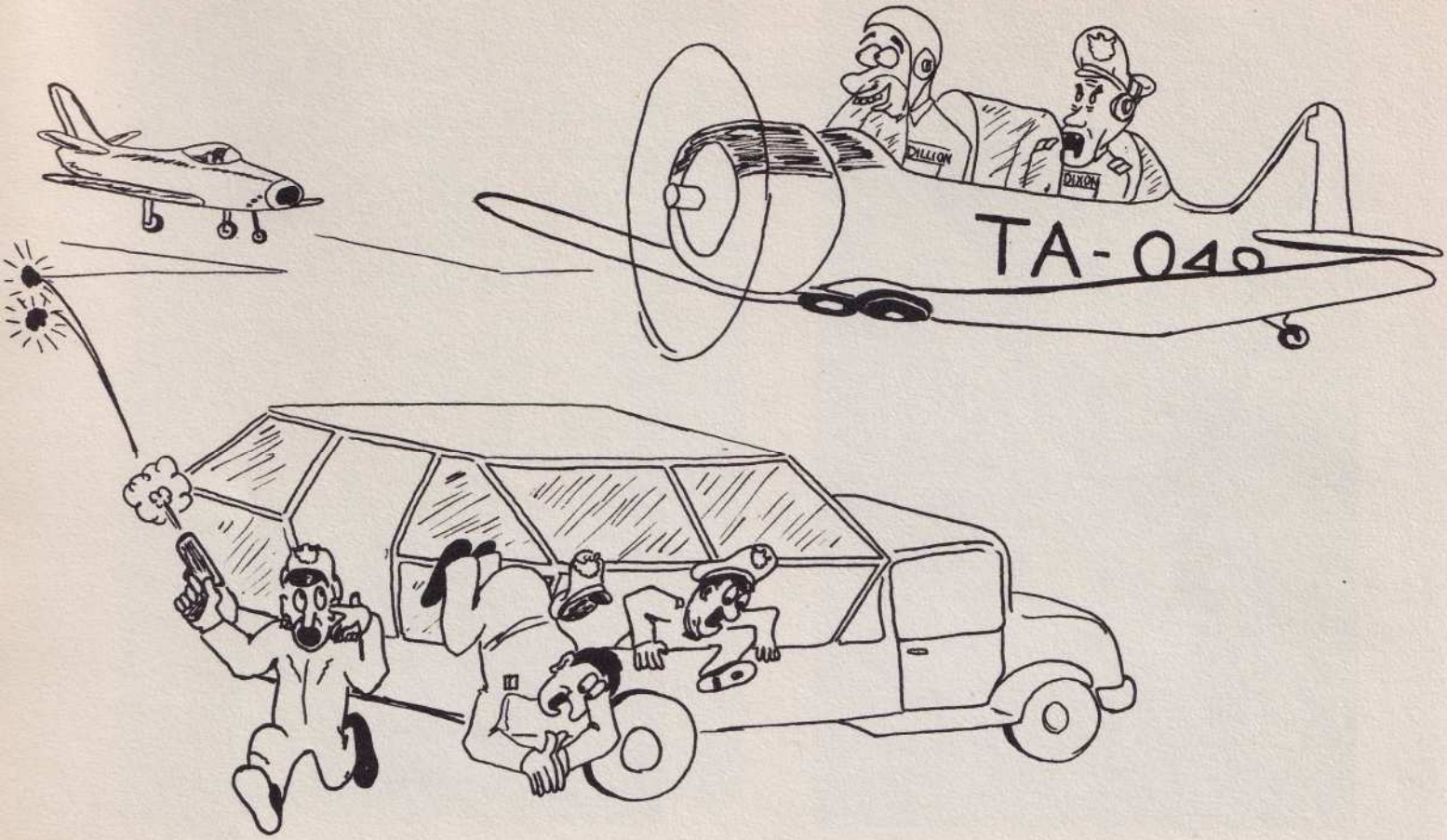

CROSS COUNTRY

f flight

CAPT. V. H. DIXON
Commanding Officer

CAPT. R. L. McCRACKEN
Operations Officer

Aggie Flight

LT. M. A. WELSH, JR.
Instructor

AGGIE

DOILLON, SCHMITZ, LT. COOPER, LT. WELSH,
DENTON, DAVIDSON

LT. WILLIAM H. DAVIDSON

LT. JACK N. DENTON

SGT. NORBERT G. DOILLON

SGT. GODFRIED W. SCHMITZ

Horseshoe Flight

LT. RUSSELL H. SMITH
Instructor

HORSESHOE

PEARCE, FETTINGER, CAPT. McCRACKEN, LT. SMITH, DUCLOS, FAIN, QUICK

LT. GEORGE E. FETTINGER

SGT. ALAIN J. DUCLOS

LT. BILL G. FAIN

SGT. VICTOR P. QUICK

LT. WILLIAM F. PEARCE

Striker Flight

SQUADRON LEADER L. J. HILL

GUTH, BUNTEN, DUBROCA, SQD. LDR. HILL, FULLER, FLOOR

LT. JAMES N. FLOOR

LT. ROBERT L. BUNTEN

SGT. JEAN P. DUBROCA

LT. QUINTUS J. FULLER

LT. JOSEPH R. GUTH

Gomer Flight

CAPT. P. R. ELLISON
Instructor

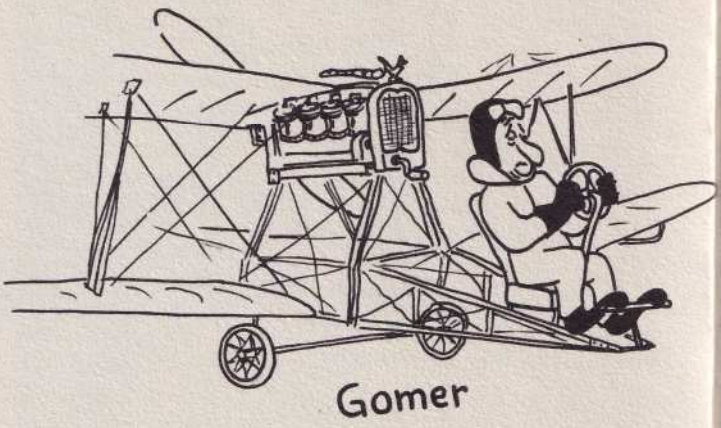

GATELL, GARDNER, CAPT. ELLISON, GERZINE, GERMON

LT. LAURENCE F. GARDNER

LT. RAPHAEL F. GATELL

SGT. GUY-EMILE GERMON

LT. ROBERT D. GERZINE

Tiger Flight

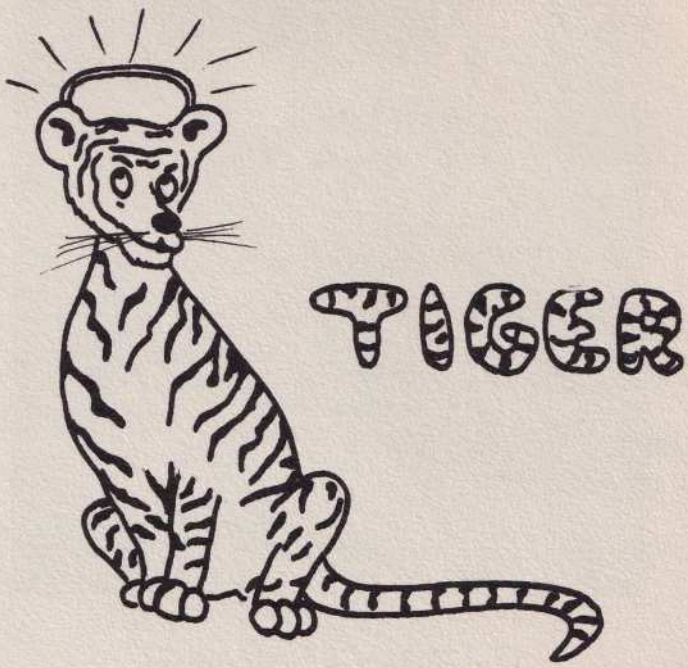

LT. C. B. HEDLUND

Instructor

GONTIER, LIBEER, LT. HEDLUND, HAYES, HARDESTY

LT. DONALD E. HARDESTY

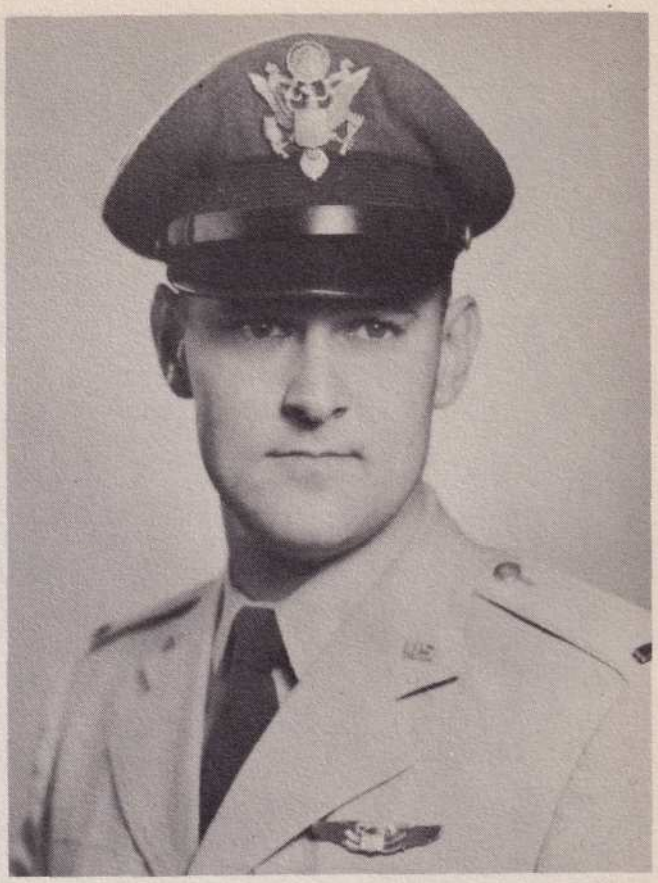

LT. DONALD R. HAYES

"TIGER TALK"

Raunchy Flight

LT. D. E. NEFF
Instructor

RAUNCHY

HUDE, HENDERSON, LT. NEFF, HELMS, KARNES

LT. JACK R. HELMS

LT. WARREN L. HENDERSON

SGT. CLAUDE G. HUDE

LT. HENRY L. KARNES, JR.

Volunteer Flight

LT. C. C. CLIFT
Instructor

KELLY, LUDWIG, LT. McFARREN, LT. CLIFT,
KORECKY, GUSTINE

LT. J. G. McFARREN
Asst. Instructor

LT. CLAUDE C. GUSTINE

LT. RAYMOND D. KELLY

LT. ROBERT A. KORECKY

LT. HILLARY E. LUDWICK

Station Passage

T-3 Stage , Touch & rumble

G Flight

CAPT. W. H. HORNBARGER
Commanding Officer

CAPT. T. A. FISHER
Operations Officer

Hammerhead Flight

CAPTAIN A. L. EVANS
Instructor

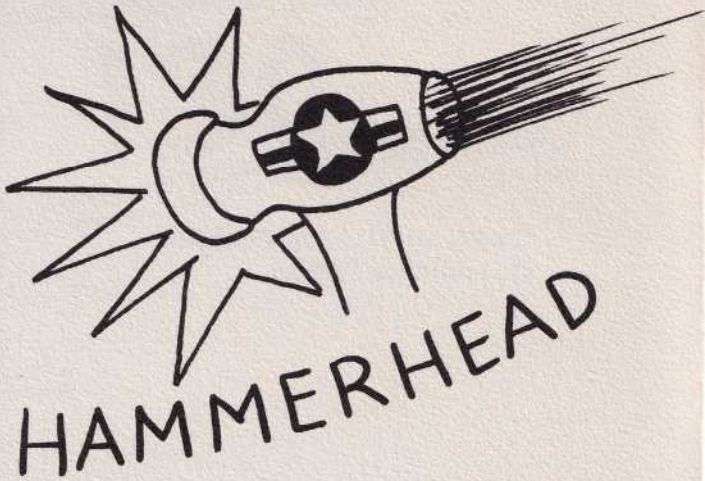

PRESNELL, PARRISH, CAPT. EVANS, ROSS, ROEKHOUT

LT. ROBERT G. PRESNELL

SGT. CLAUDE H. ROEKHOUT

LT. FRANK G. ROSS

Sunburn Flight

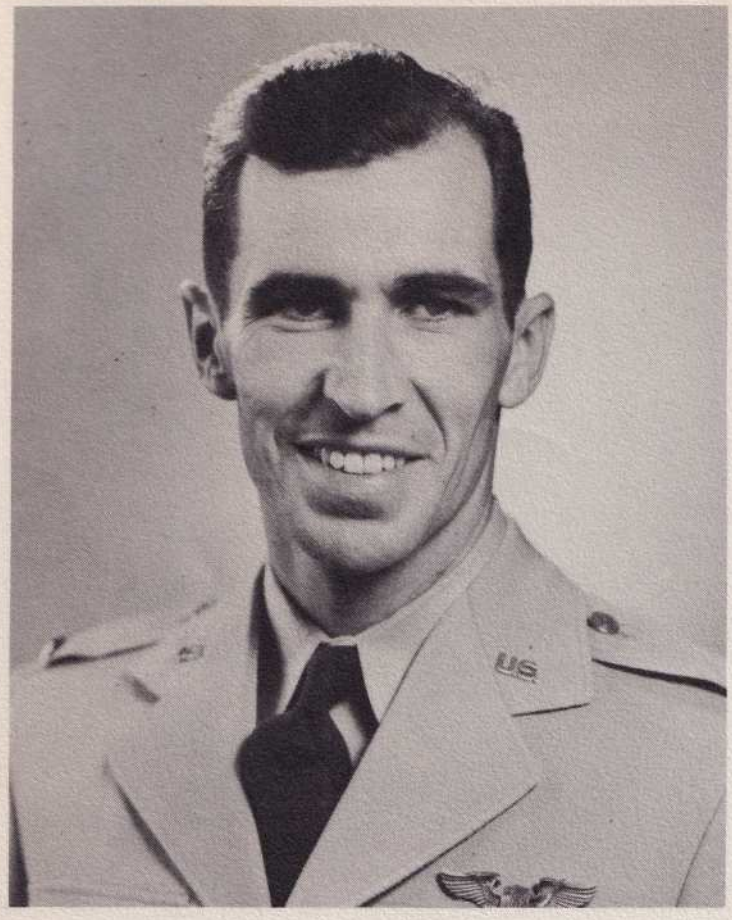

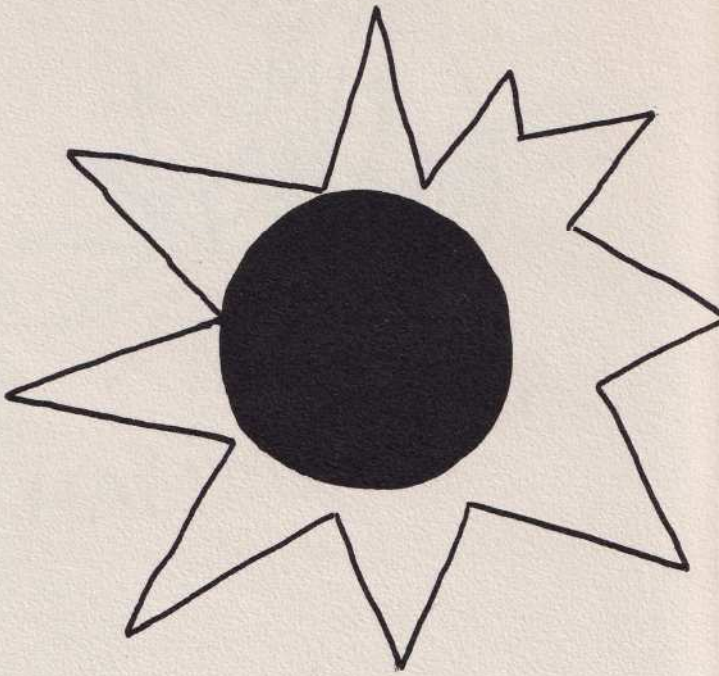

LT. W. B. RAGON
Instructor

REYNAUD, STEWART, McDIVITT, LT. RAGAN, LT. SMITH, LIGNEL,
and MAYEK

SGT. JEAN P. LEIGNEL

LT. JAMES A. McDIVITT

LT. CHARLES D. STEWART

LT. P. T. SMITH
Instructor

Hobo Flight

LEVINGER, RYAN, LT. KILLILEA, CAPT. SMITH, RAVELINGIEN, ROBERTS, and LOWDER

SGT. NOEL A. RAVELINGIEN

LT. JOSEPH C. LEVINGER

LT. GEORGE W. LOWDER

LT. THOMAS W. ROBERTS

LT. ROBERT J. RYAN

Ram Flight

LT. H. T. BRASHIER

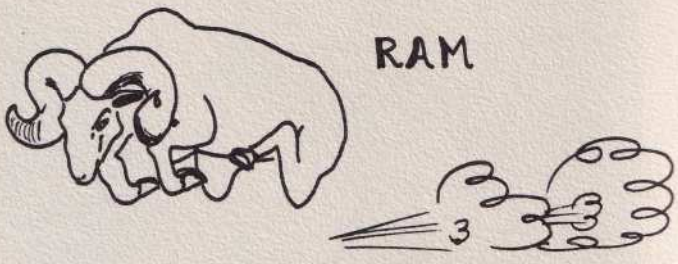

McDONNELL, McKAIG, LT. BRASHIER, MITCHELL, and MURPHY

LT. MILES C. McDONNELL

LT. DONALD R. McKAIG

LT. ROBERT F. MITCHELL

CHARLIE THE TIGER:

I'll black him out this time!

Bloodshot Flight

A pinK one Sir?

Photo of CAPT. F. ROSE, JR.,
Instructor, not available

HINSON, LUSHBAUGH, CAPT. ROSE, LAMBERT, and LORENGER

LT. GRADY L. HINSON

SGT. MAX H. LAMBERT

LT. WENDEL W. LORENGER

LT. THOMAS L. LUSHBAUGH

Bozo flight

LT. J. L. AGOES
Instructor

BOZO

LACY, MITCHELL, LT. AGOES, OSGOOD, MULLER

LT. LELAND E. LACY, JR.

LT. WILLIAM E. MULLER

LT. VERDO A. MITCHELL

LT. GLENN W. OSGOOD

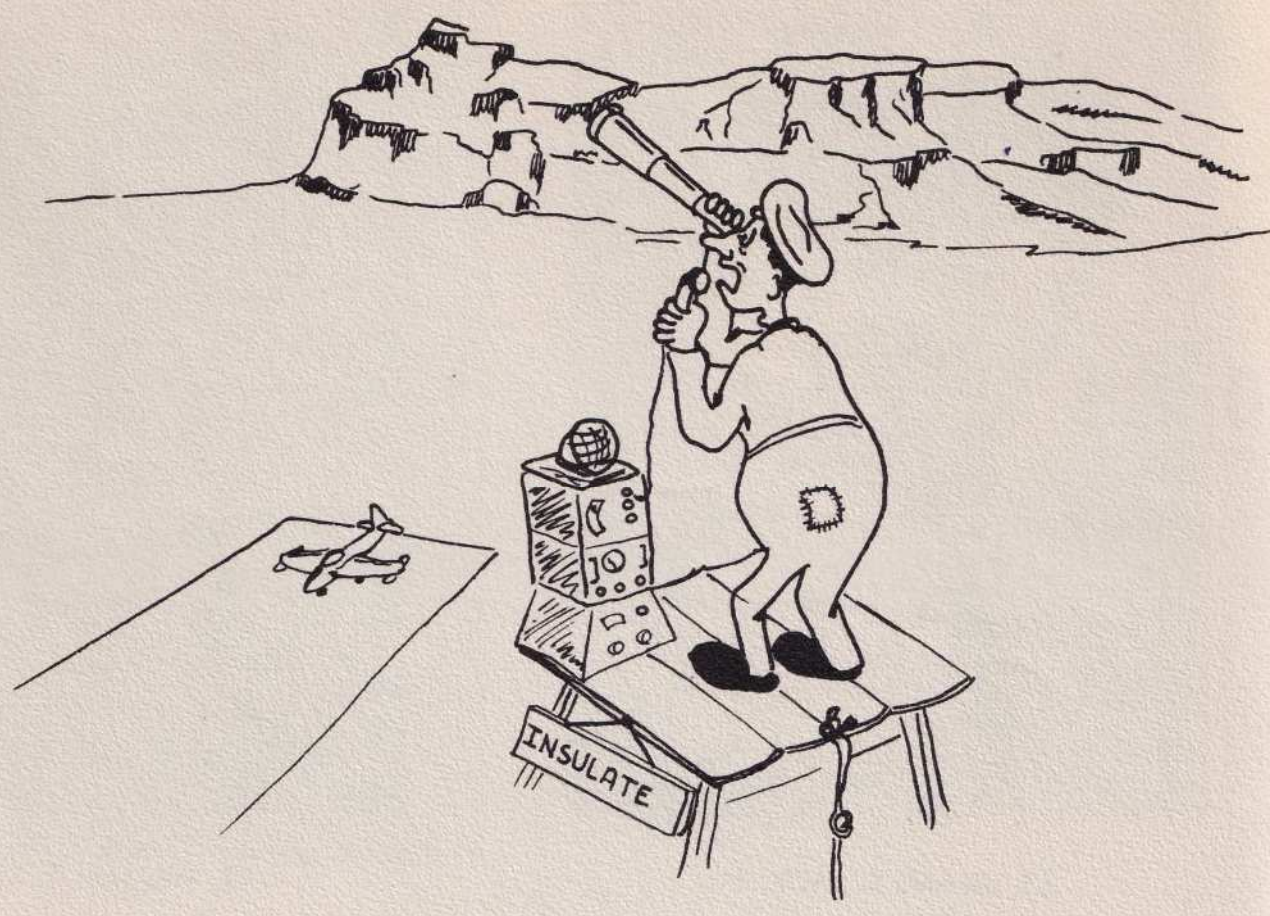

Would you mind bringing that base leg in about 25 boners closer

Never had a better day - I chewed out four Student Officers

H flight

CAPT. D. B. O'HARA
Commanding Officer

CAPT. J. E. SANCHEZ
Commanding Officer

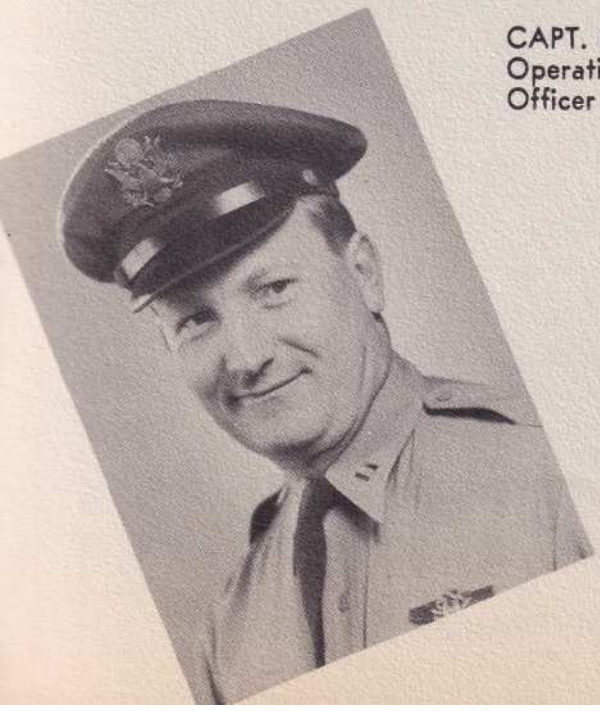

CAPT. R. L. SMITH
Operations
Officer

Polecat Flight

CAPT. J. T. CONAWAY
Instructor

You should see these boys fly - Pew-w-w-w

STOKES, WELCH, CAPT. CONAWAY, STROPE, RIVAYRAN

SGT. JACQUES J. RIVAYRAN

LT. GERALD H. STOKES

LT. PHILIP W. STROPE

LT. BILLY J. WELCH

Fire Flight

CAPT. S. P. NISCHAN
Instructor

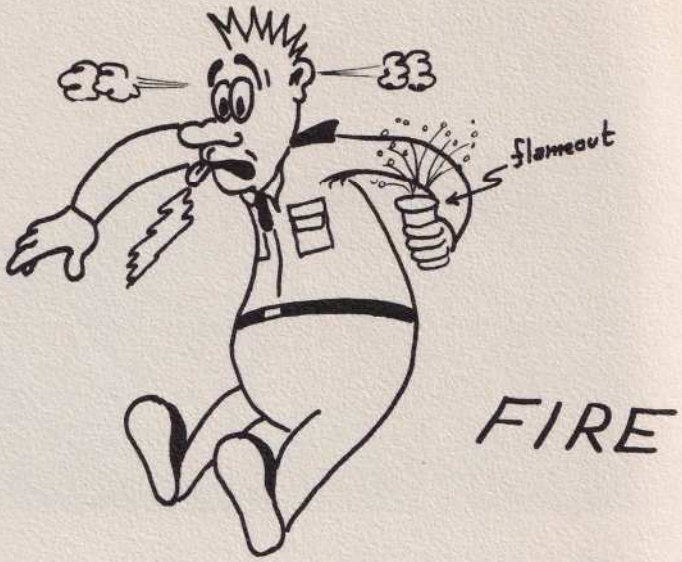

TUDOR, GRAHAM, CAPT. NISCHAN, SOLIE, LT. SIMS,
SONDERVORST, AKERMAN

LT. R. C. SIMS
Instructor

LT. LAURENCE R. AKERMAN

LT. WILLIAM W. GRAHAM

SGT. LUCIEN P. SOLIE

LT. JOEL T. TUDOR

Saber flight

CAPT. L. S. FISHER
Instructor

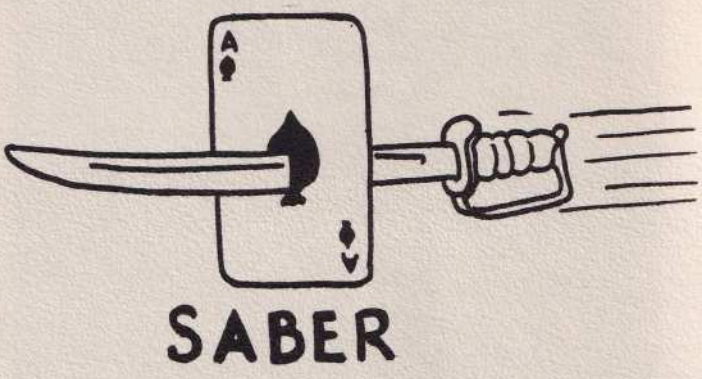

CAPT. FISHER, TIERNEY, RASE

LT. ALBERT E. RASE, JR.

LT. DONALD K. REID

SGT. HERVE G. TIERNY

CHARLIE THE TIGER:

Buzzsaw Flight

LT. G. G. CURRIE
Instructor

H. C. NICHOLS, LT. CURRIE, SOREM, R. E. NICHOLS

LT. HUBERT C. NICHOLS

LT. ROBERT E. NICHOLS

LT. JOHN J. SOREM

CHARLIE THE TIGER:

Another desert landing!

Madman Flight

LT. F. E. JACKSON
Instructor

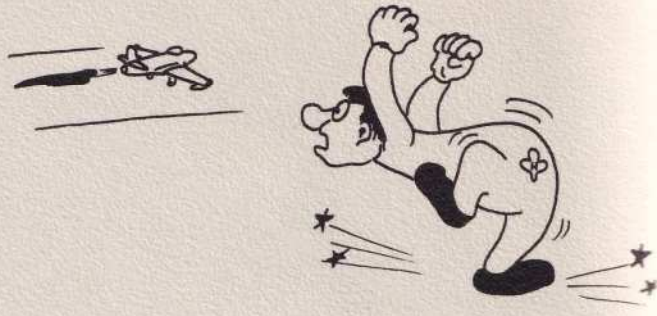

VANDEWALLE, WALKER, LT. JACKSON, WINSTEAD

LT. RICHARD L. SPAULDING

CAPT. CLARENCE W. WALKER, JR.

LT. KARL F. WINSTEAD

LT. KENNETH J. VANDEWALLE

Skeeter Flight

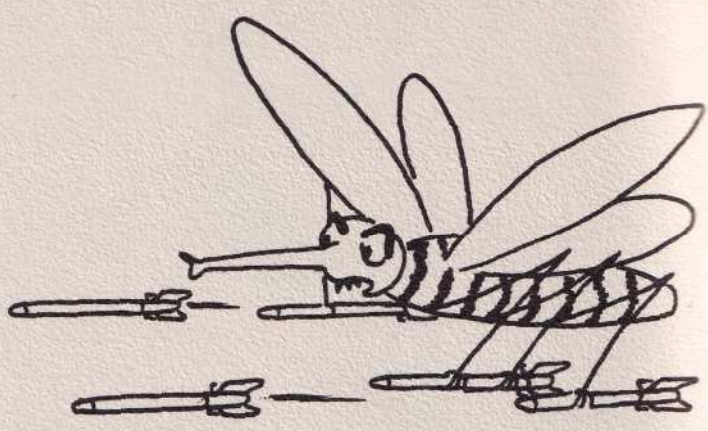

LT. M. G. SHEFFIELD

LT. SHEFFIELD, TATE, TAYLOR, ORR and SUTTON

LT. PETER M. ORR

LT. RICHARD L. SUTTON

CHARLIE THE TIGER:

I've got this program licked!

LT. LLEWELLYN M. TAYLOR

Scramble Flight

LT. D. J. LANG
Instructor

SCRAMBLE

LT. LANG, PULLEN, VERBIEST, WOTEN

LT. HOMER G. WOTEN

SGT. JULES A. VERBIEST

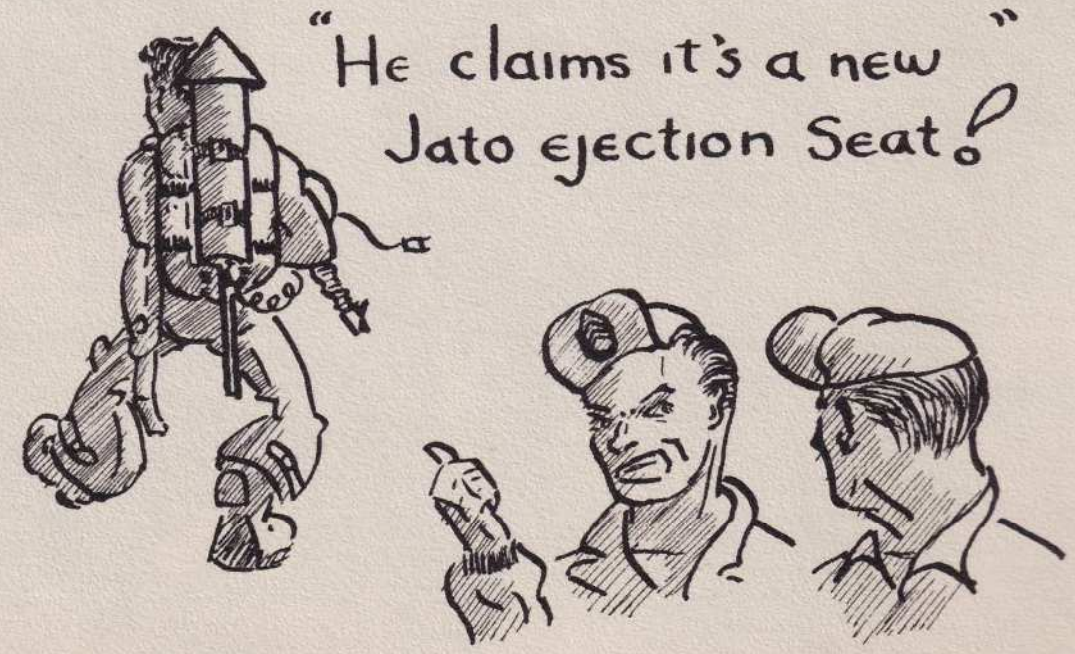

NAUMB
A-120

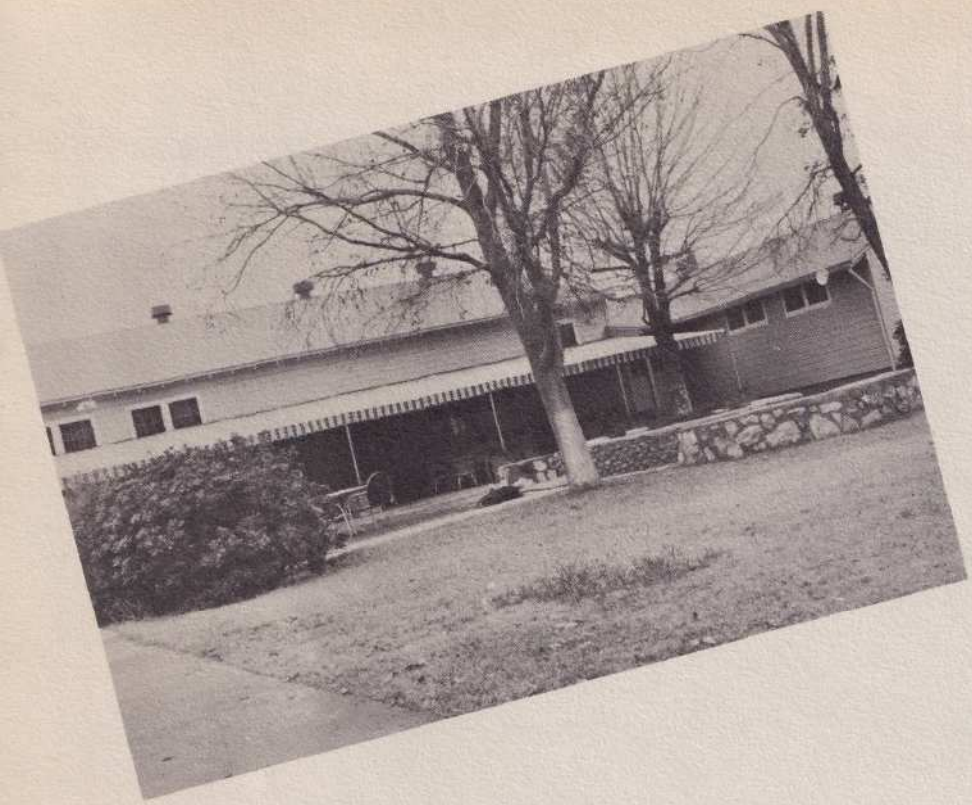

THE CADET CLUB

In closing 52-C's FLAMEOUT, we want to pay special tribute to the Cadet Club and remember the million things it did for us during our stay at Willie. The way it kept us eating on weekends at the end of the month when we didn't even have 35c; the perfect excuse Club 80 was for not studying during the week; the Friday night dances (in spite of the way the artist depicted them); the bills it paid for us and let us pay later; the weekend trips it arranged; the pleasure of sitting on the patio on a warm afternoon with a cold brew; and last, but not least, that damned bulletin board where they posted the gigs and restrictions! So, our hats off to Capt. Snyder, Mrs. Croft, and the other fine people who keep the club running smoothly . . . . especially the bartenders.

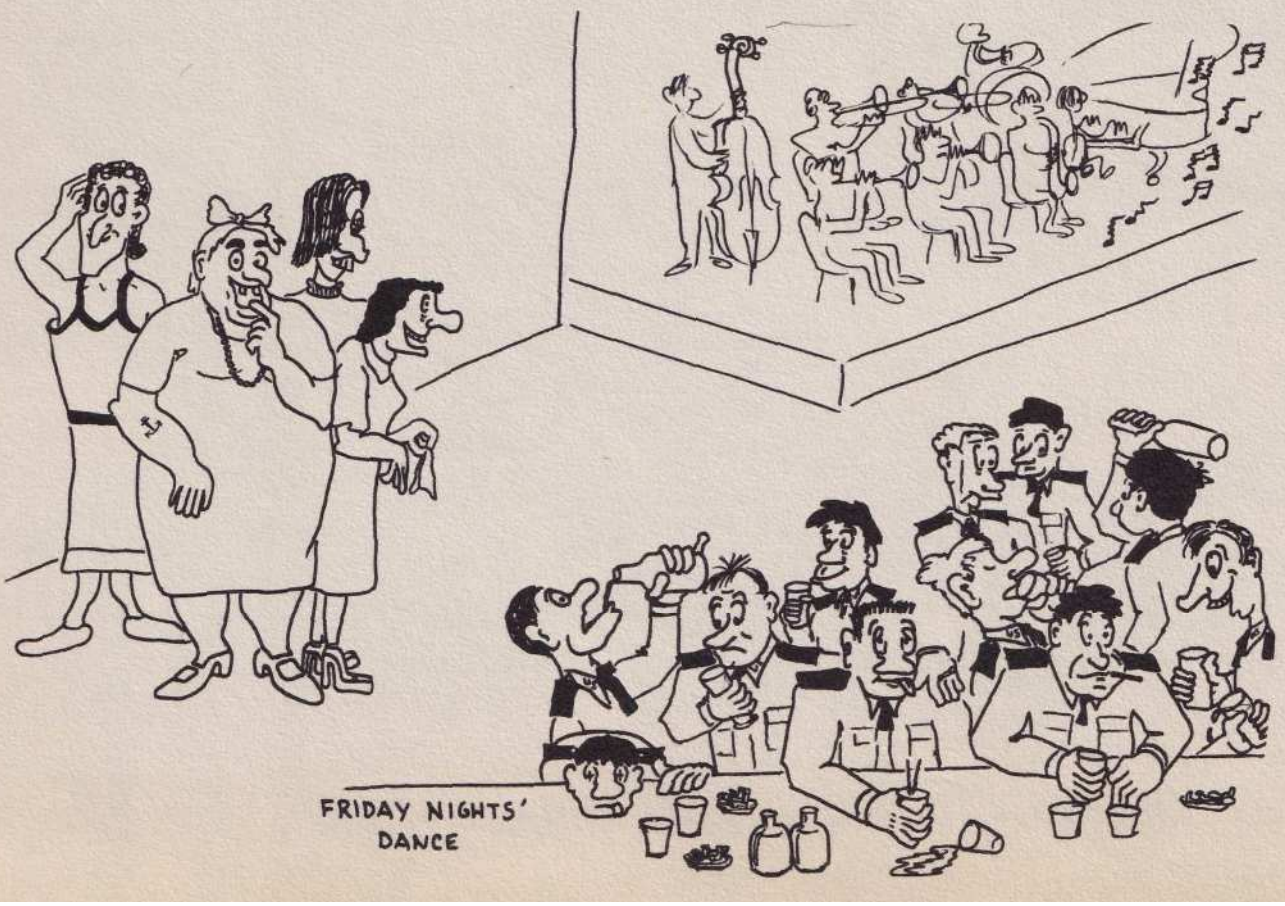

FRIDAY NIGHTS' DANCE

REVEILLE

CHAS. THEW

All eyes are on Charley Thew's

New Air Force Uniforms

Completely Custom-Tailored

CHAS. H. THEW, TAILORING

FINEST CUSTOM TAILORING FOR MEN AND WOMEN

216 N. CENTRAL AVE. • PHOENIX, ARIZONA

The Portraits in This Book Were Made By

Bob Wilcox STUDIO

218 West Adams Phone 4-1702
PHOENIX • ARIZONA

Finest Portraits in Phoenix Since 1910

Saturday Inspection

HART
SHAFFNER
& MARX

silver-tans

The superior craftsmanship and tailoring of a Hart Shaffner & Marx uniform automatically marks it's owner as a man who is proud to wear it and one who wants to have the very finest available.

Class A silver-tans	$94.50
Class B silver tan shirt	$19.00
Class B silver-tan trousers	$20.00
Silver-tan poplin shirt	$ 4.50

Hanny's phoenix

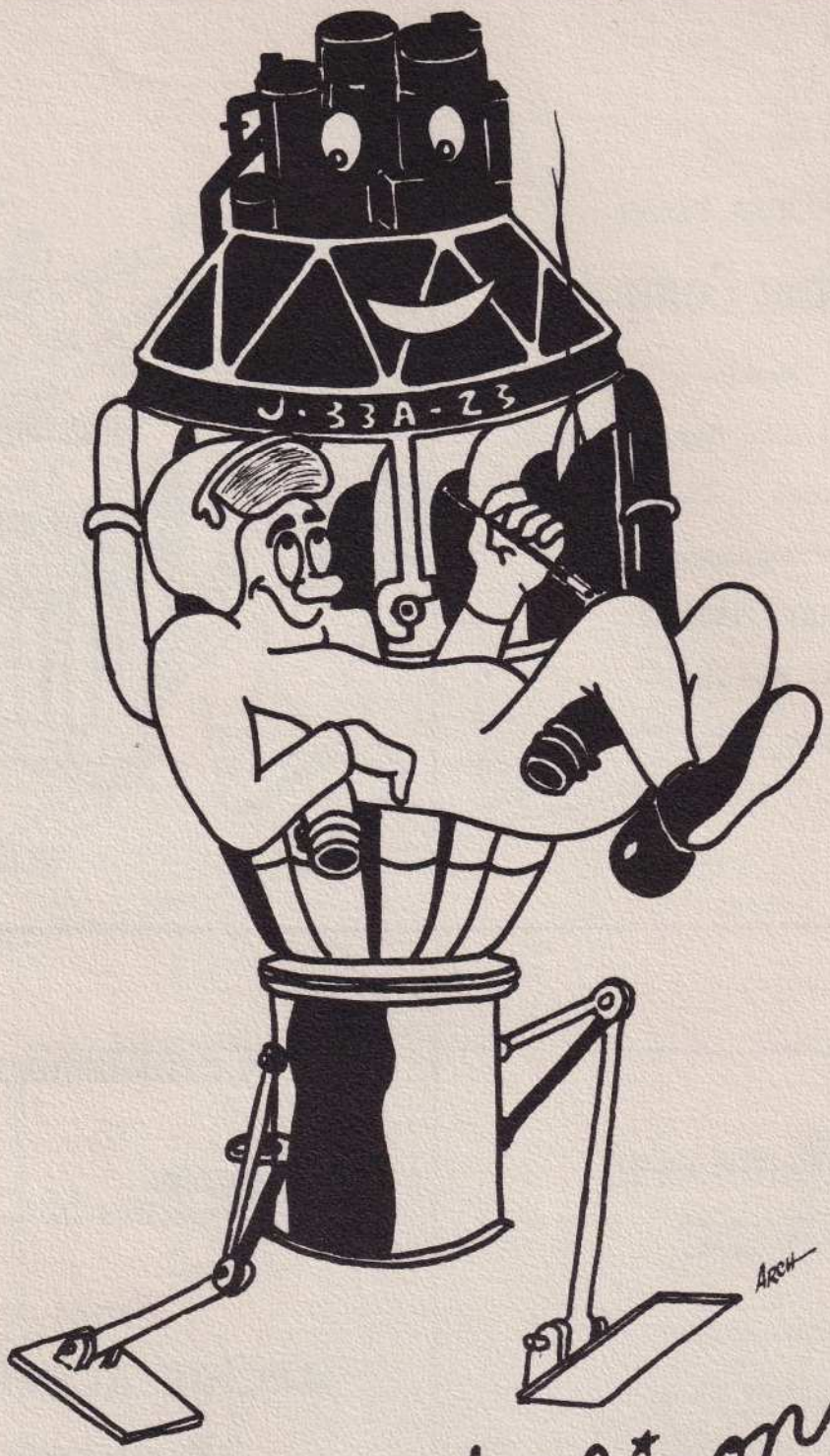

Allison Jet Engines

ALLISON DIVISION
General Motors Corp.

"Brings them back alive!"

SAN ANTONIO, TEXAS

L. G. Balfour Company

Class Rings Medals & Trophies

Awards Graduation Announcements

Personal Cards Diplomas

Your Sales Representative

S. M. "RED" RAMSEY

P. O. Box 75

El Paso, Texas

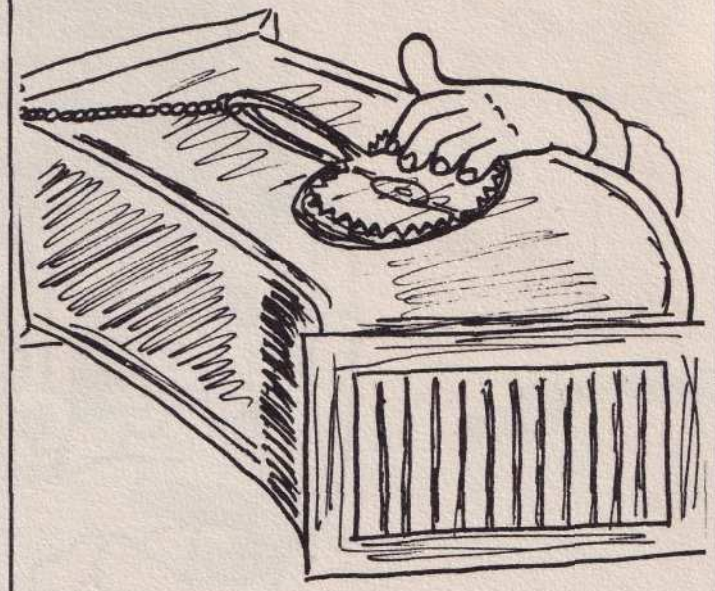

DUST ??

Congratulations to
CLASS 52-C

In the air it's an 80

On the highway it's a

'52 Chevrolet

McKenzie Chevrolet Company

CHANDLER, ARIZONA

Compliments
to
Class 52-C

From

"ARCHIE" ROBERTSON

Proprietor

"BASELINE TAVERN"

Specialists In

Fine Food and Drink

BASELINE ROAD SOUTH OF MESA

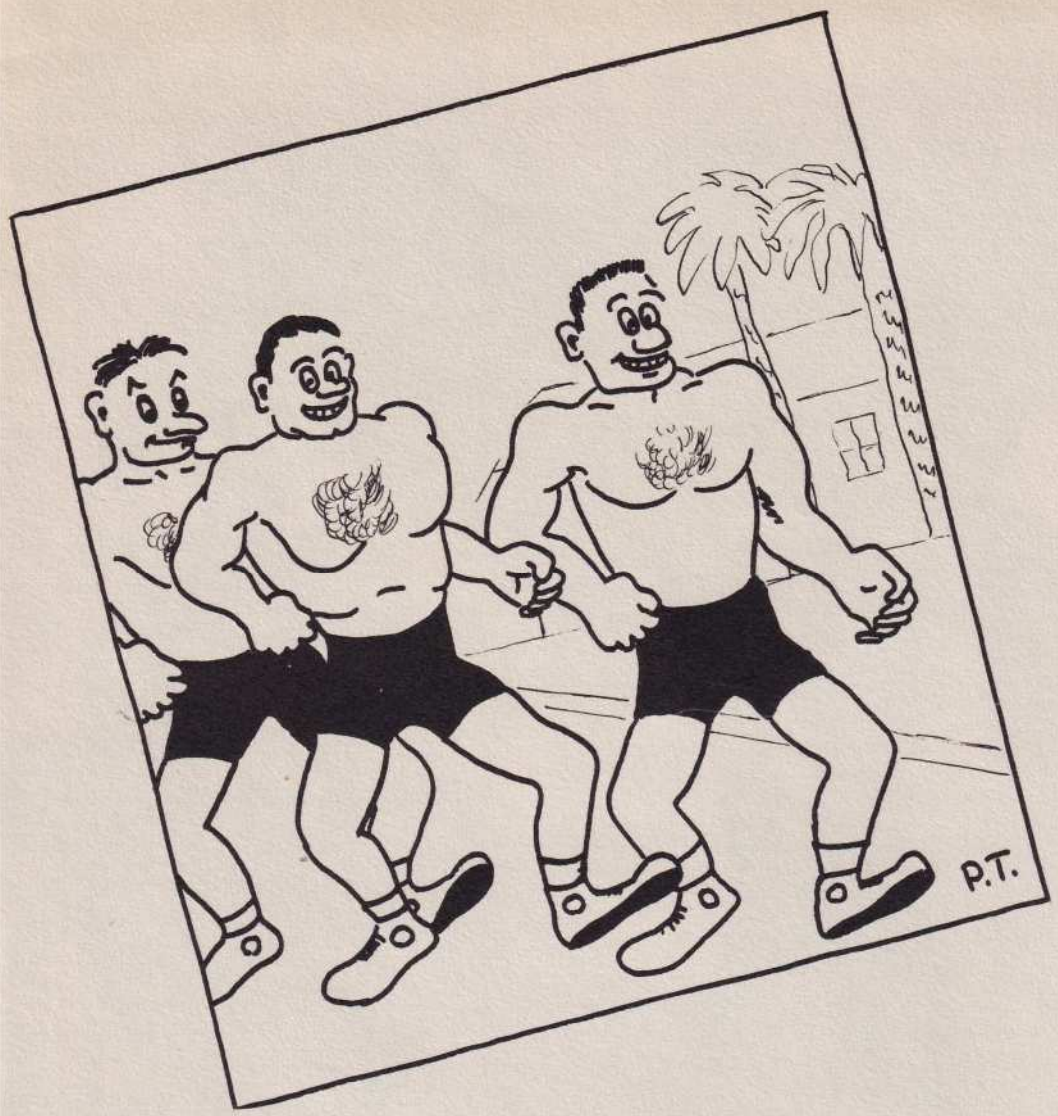

Before
And
After

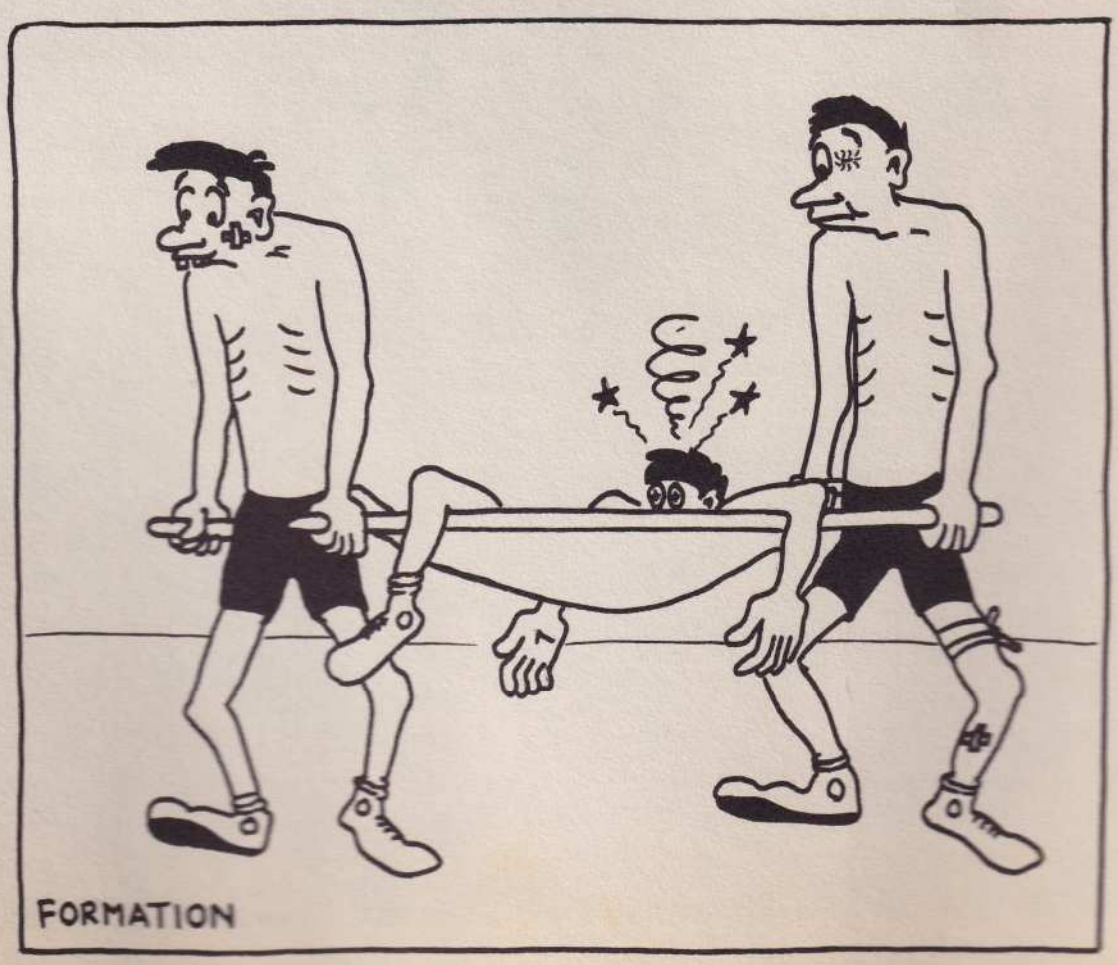

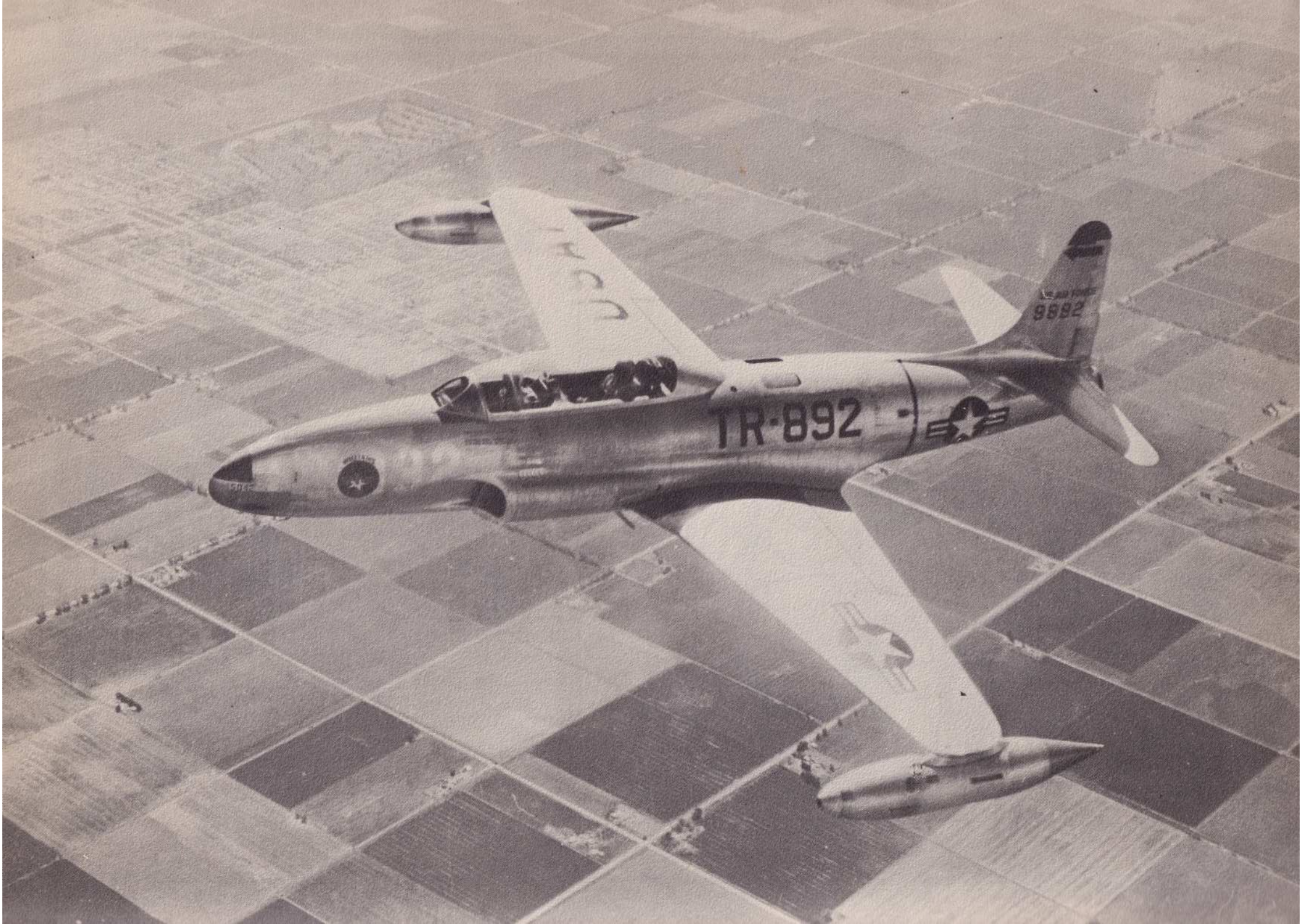
TR-892
9892

ABTS, JEAN M.
Steynstr 196
Hoboken-Antwerp, Bel.

AKERMAN, LAURENCE R.
400 6th St.
Dover, N. H.

ANDERSON, ROBERT D.
1344 S. Indianapolis
Tulsa, Okla.

ARCHULETA, HARRY M.
Box 821
Casa Grande, Ariz.

BAKER, RICHARD S.
18 N. Summit Ave.
Chatham, N. J.

BARTHOLOMEW, LINDSAY S.
Box 96
Nunica, Mich.

BEAUCHEMIN, PIERRE P.
Rue Lamartinique
Fontaine au Pire (Nord), Fr.

BEAULIEU, CHARLES R.
551 Bay St.
Taunton, Mass.

BELLATON, JEAN R.
8 Cite Marechal-Foch
Lons-le-Saunier (Jura), Fr.

BERGAN, MARTIN T.
10836 NE Marx
Portland, Ore.

BIGAY, RENE F.
St. Priest Bramefant
(Puy de dome), Fr.

BLACK, ROY C.
Lithia Springs, Ga.

BONTZ, ANTOINE N.
No. 15 Douglas, E. Borough
Wichita, Kan.

BOLAND, WILLIAM P.
1005 Dayton
St. Paul, Minn.

BOX, WARD L.
Box 113
Carrizo Springs, Tex.

BRENTLINGER, JAYSON R.
253 S. 25th St.
Terre Haute, Ind.

BUNTEN ,ROBERT M., JR.
3220 W. 17th St.
Topeka, Kan.

BURNETT, ROBERT G.
Box 488
Punta Gorda, Fla.

CALNAN, HENRY J.
152 East 94th St.
New York City, N. Y.

CAUDLE, RALPH E.
One Summers St.
Welch, W. Va.

COLLARD, ANDRE L.
Ave Jean Jaures
Epernay (Marne), Fr.

CORBETT, JOHN M.
200 S. St. Marks Ave.
Chattanooga, Tenn.

COTTINGHAM, JOHN J.
Pine Springs Resort
Park Rapids, Minn.

CREPIN, FRANCIS R.
1 rue de la Rochelle
Fontaine, Valmont, Bel.

DANBOM, RUDY I.
Rt. 3, Box 352
Turlock, Calif.

DAVIDSON, WILLIAM H.
3416 Rancho Dr.
Riverside, Calif.

deLUNA, LEONARD O.
Beltsville, Md.

DENTON, JACK N.
314 Beech Grove Rd.
Forrest City, Ark.

DESANNAUX, ALBERT C.
Lanchores (Somme), Fr.

DICKERSON, RICHARD G
Main St.
Lapel, Ind.

DOILLON, NORBERT G.
99 Avenue Ed-Vaillant
Boulogne (Seine), Fr.

DUBROCA, JEAN P.
Rue de la Poste
Gabarret (Landes), Fr.

DUCLOS, ALAIN J.
5 rue de Bellechasse
Paris 7, Fr.

EXELMANS, JOZEF A. R.
Hovenierslaan 3
Winterslag, Bel.

FAIN, BILL G.
1526 Golf Terrace
Tallahassee, Fla.

FETTINGER, GEORGE E.
185 Dorcaster Rd.
Rochester 20, N. Y.

FLOOR, JAMES N.
431 8th Ave.
Salt Lake City, Utah

FULLER, QUINTUS J., JR.
628 Forrest Dr.
Birmingham, Ala.

GARDNER, LAURENCE F.
2012 Maplewood Ave.
Willow Grove, Pa.

GATELL, RAPHAEL F.
4330 46th St.
Long Island City 4, N. Y

GERMON, GUY-EMILE M.
15 rue St. Sulpice
Paris 5, Fr.

GERZINE, ROBERT D.
1811 S. 61st St.
Milwaukee, Wis.

GONTIER, EDGARD J.
39 rue Foret
Mulhouse (Haut-Rhin), Fr.

GRAHAM, WILLIAM W.
Box 6
Myrtle Beach, S. C.

GUSTINE, CLAUDE C.
1720 Mound Rd.
Jacksonville, Ill.

GUTH, JOSEPH R.
5211 Windsor Parkway
St. Louis, Mo.

HARDESTY, DONALD E.
324 High St.
Terra Alta, W. Va.

HAYES, DONALD R.
1524 W. 22nd St.
Little Rock, Ark.

HELMS, JACK R.
1425 Belle Ave.
Davenport, Iowa

HENDERSON, WARREN L.
R. R. No. 2
Jamestown, Ohio

HINSON, GRADY L.
Rt. 4, Box 216
Little Rock, Ark.

HUDE, CLAUDE A.
23 rue Eugene-Vignat
Quartier Chatillon,
Orleans, Fr.

KARNES, HENRY L., JR.
Box 164
Longview, Tex.

KELLY, RAYMOND D.
3806 N. Frederick
Milwaukee, Wis.

KORECKY, ROBERT A.
5356 S. Nagle Ave.
Chicago, Ill.

LACY, LELAND E., JR.
314 W. Holston Ave.
Johnson City, Tenn.

LAMBERT, MAX H.
rue Francois Nardy
Toulon (Var), Fr .

LEIGNEL, JEAN P.
rue Jean Baptiste Lebas
Phalompin (Nord), Fr.

LEVRAULT, MAURICE C.
32 rue Daniel
Asnieres (Seine), Fr.

LEVINGER, JOSEPH C.
1901 Douglas Ave.
Yankton, S. Dak.

LIBEER, POL T. F.
Marktstraat 104
Harelbeke, Bel.

LORENGER, WENDEL W.
1000 S. Cornelia St.
Sioux City, Iowa

LOWDER, GEORGE W.
412 W. Main
Cherryville, Kan.

LUDWICK, HILLARY E.
P. O. Box 375
Mancos, Colo.

LUSHBAUGH, THOMAS L.
420 E. Summit
Marshall, Mo.

McDIVITT, JAMES A.
924 Williams St.
Jackson, Mich.

McDONNELL, MILES C.
501 Larchlea
Birmingham, Mich.

McKAIG, DONALD R.
440 N. Garfield
Janesville, Wis.

MITCHELL, VERDO A.
Box 3131
Odessa, Tex.

MITCHELL, ROBERT F.
6256 Ellsworth
Dallas, Tex.

MULLER, WILLIAM E.
Lambert Ave.
Northvale, N. J.

MURPHY, JAMES T.
309 Bruner Ave.
Evergreen, Ala.

NICHOLS, HUBERT C., JR.
207 Ashantilly Ave.
St. Simons, Ga.

NICHOLS, R. E.
207 Ashantilly Ave.
St. Simons, Ga.

ORR, PETER M., III
707 W. 7th St.
Liberal, Kan.

OSGOOD, GLENN W., JR
204 Cass St.,
St. Johns, Mich.

PARRISH, JOHN J.
Winchester Rd.
Libertyville, Ill.

PEARCE, WILLIAM F.
7270 S. Shore Dr.
Chicago, Ill.

PRESNELL, ROBERT G
320½ Washington
Prophetstown, Ill.

PULLEN, ROBERT W.
1609 E. 32nd Ave.
Tulsa, Okla.

QUICK, VICTOR P.
Hertsdeinstraat 26
Antwerp, Belgium

RASE, ALBERT E.
2914 Coachman Ave.
Tampa, Fla.

RAVELINGIEN, NOEL A
Gaaistraat 8
Deerlyk, Belgium

RAYNAUD, MARC M.
1rue de la Garde
Treignac (Correz), Fr.

REID, DONALD K.
15916 Holmur
Detroit, Mich.

RIVAYRAN, JACQUES J
rue Lafayette
Capestang, Fr.

ROBERTS, THOMAS W.
6655 E. 14th St.
Indianapolis, Ind.

ROEKHOUT, CLAUDE H.
40 Oude Heirbaan
Baasrode (Flor), Bel.

ROSS, FRANK G.
923 S. Washington
Wellington, Kan.

RYAN, ROBERT J.
Rt. 1, Box 359
Leesburg, Fla.

SCALF, ROBERT E.
3001 English St.
Highpoint, N. C.

SCHMITZ, G. W. A.
Groenstraat 55
Ubach over Worms,
Limburg, Netherlands

SOLIE, LUCIEN P. F.
66 Vieux Quai au Bois
Ghent, Belgium

SONDERVORST, GASTON L.
Monnikkenstraat 11
Leuven, Belgium

SOREM, JOHN J.
1121 Fifth
Clay Center, Kan.

SPAULDING, RICHARD L.
316 Davis St.
Ionia, Mich.

STEWART, CHARLES D.
2 Ladiga
Piedmont, Ala.

STOKES, GERALD H.
900 W. Garza
Slaton, Tex.

STROPE, PHILIP W.
Malta, Mon.

SUTTON, RICHARD L.
3402 Knox
Dallas, Tex.

TATE, ARTHUR S.
3128 Woodrow Ave.
Richmond, Va.

TAYLOR, LLEWELLYN M.
c/o Post Engr.
Fort Benjamin Harrison, Ind.

TIERNY, HERVE G.
rue de l'Abbe Halluin
Arras, France

TUDOR, JOEL T.
1718 11th Ave.
Yuma, Ariz.

VANDEWALLE, KENNETH J.
109 N. Ontario St.
DePere, Wis.

VERBIEST, JULES A.
Grand Place 39
Courtrai, Belgium

WALKER, CLARENCE W., JR.
5221 Palmetto
Bellaire, Tex.

WELCH, BILLY J.
R. R. No. 1
Telephone, Tex.

WINSTEAD, KARL F.
1648 Euclid St.
Jacksonville, Fla.

WOTEN, HOMER G.
R. R. No. 1
Van Wert, Ohio

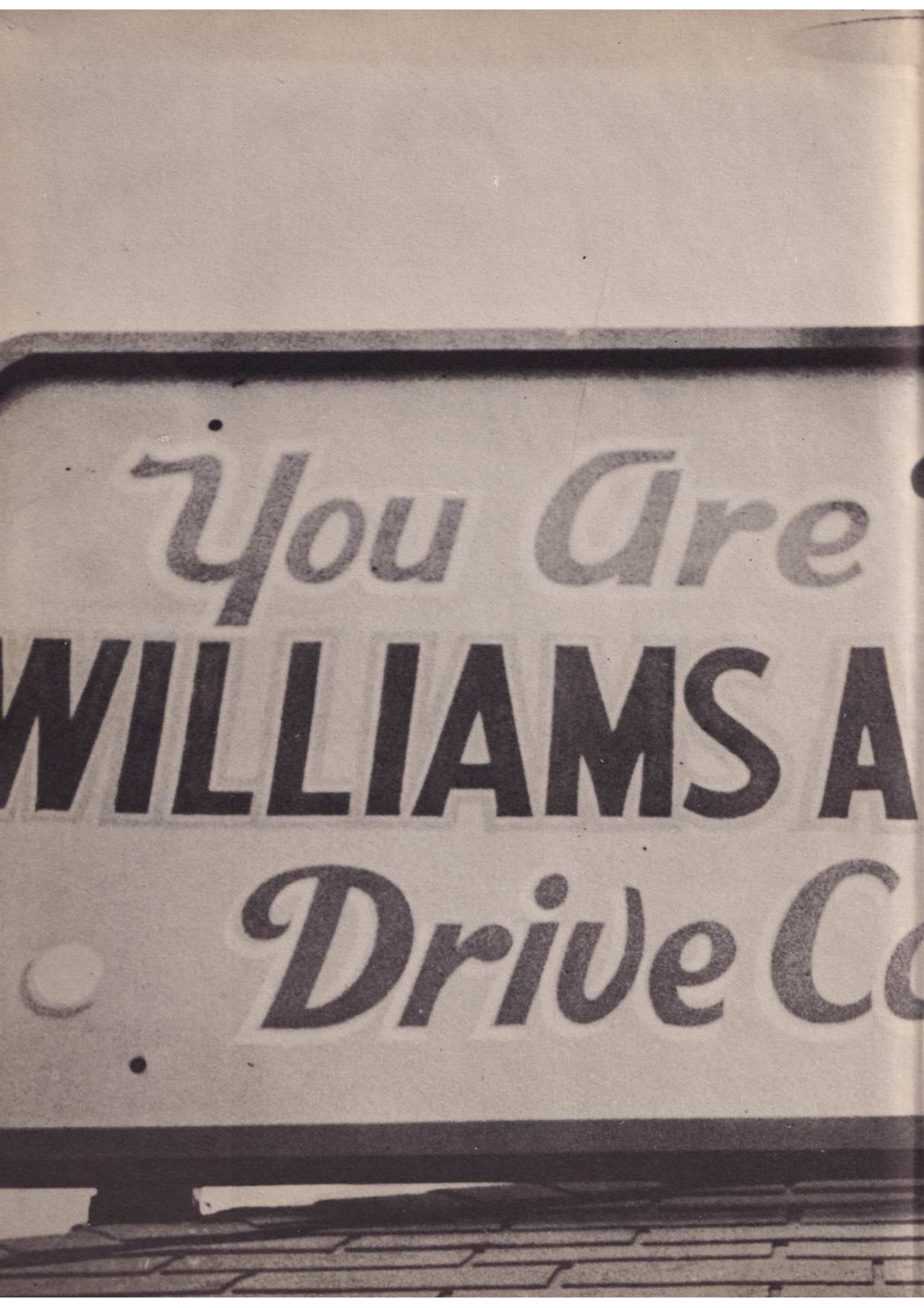
You Are
WILLIAMS A
Drive Co

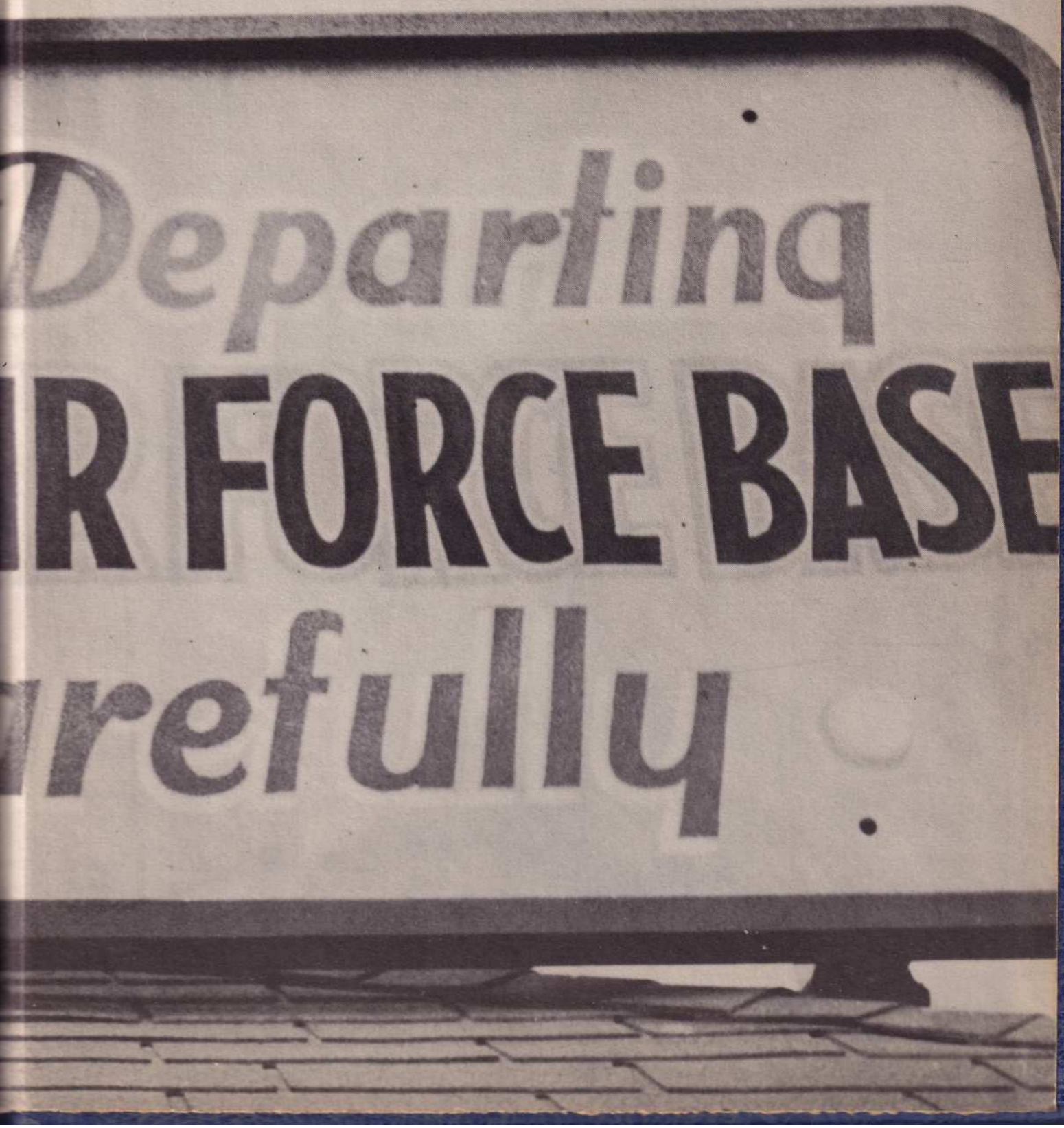
Departing
R FORCE BASE
refully

NEWSPOTT PUBLISHING CO
SAN ANGELO, TEXAS