GYRO

125

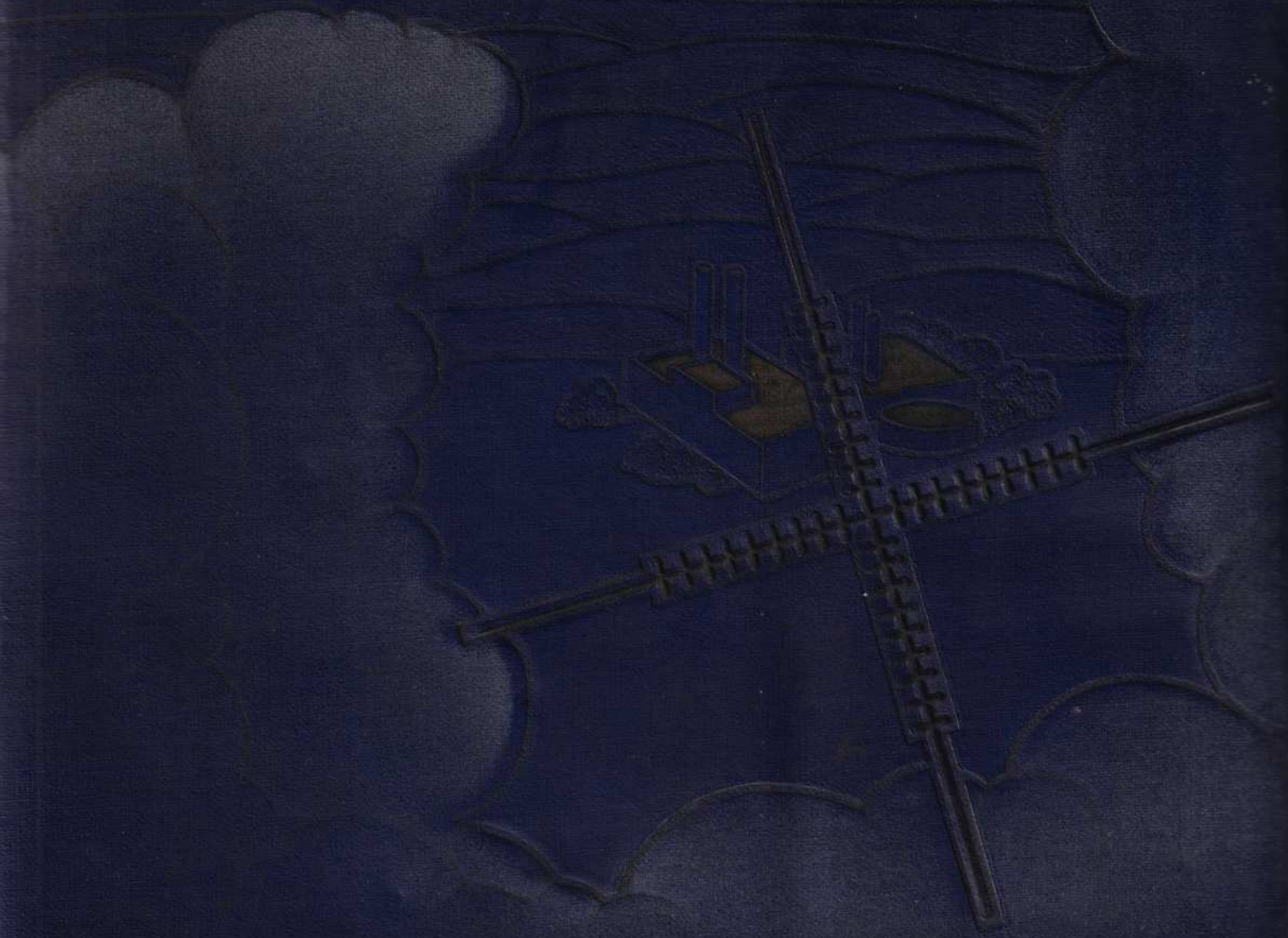

AUGUST C. ENMAN

A Cadet Enters Big Spring Bombardier School

Big Spring Bombardier School

Dedicates

Gyro

Two Down and One To Go

In millions of American windows today, hangs a flag . . . on the flag—a star . . . each star is a man . . . behind each star—a home . . . our home—your home—the American home . . . .

They challenged the happiness of that home. Three of them—But when they started to play rough, we played rough, too . . . So now there is no longer three . .. It's TWO DOWN, . . . AND ONE TO GO . . ..

When their armies, their factories, their homes were bombed to hell and defeat, it was the classes of '42 . . . '43 . . . '44 carrying the ball, the bombs, and the hell.

They're sending in a substitute team, now. The class of '45 . . . our class . . . 125 . . . And 'though we are known as the victory class at Big Spring, and 'though we will be known as the victory Air Forces of the United States, it will no longer be, "TWO DOWN, AND ONE TO GO." It will be, "THREE DOWN, AND HOME TO GO."

And so do we, the members of 125 dedicate this book, not to today, not to tomorrow . . . but to VICTORY!

Big Spring Texas

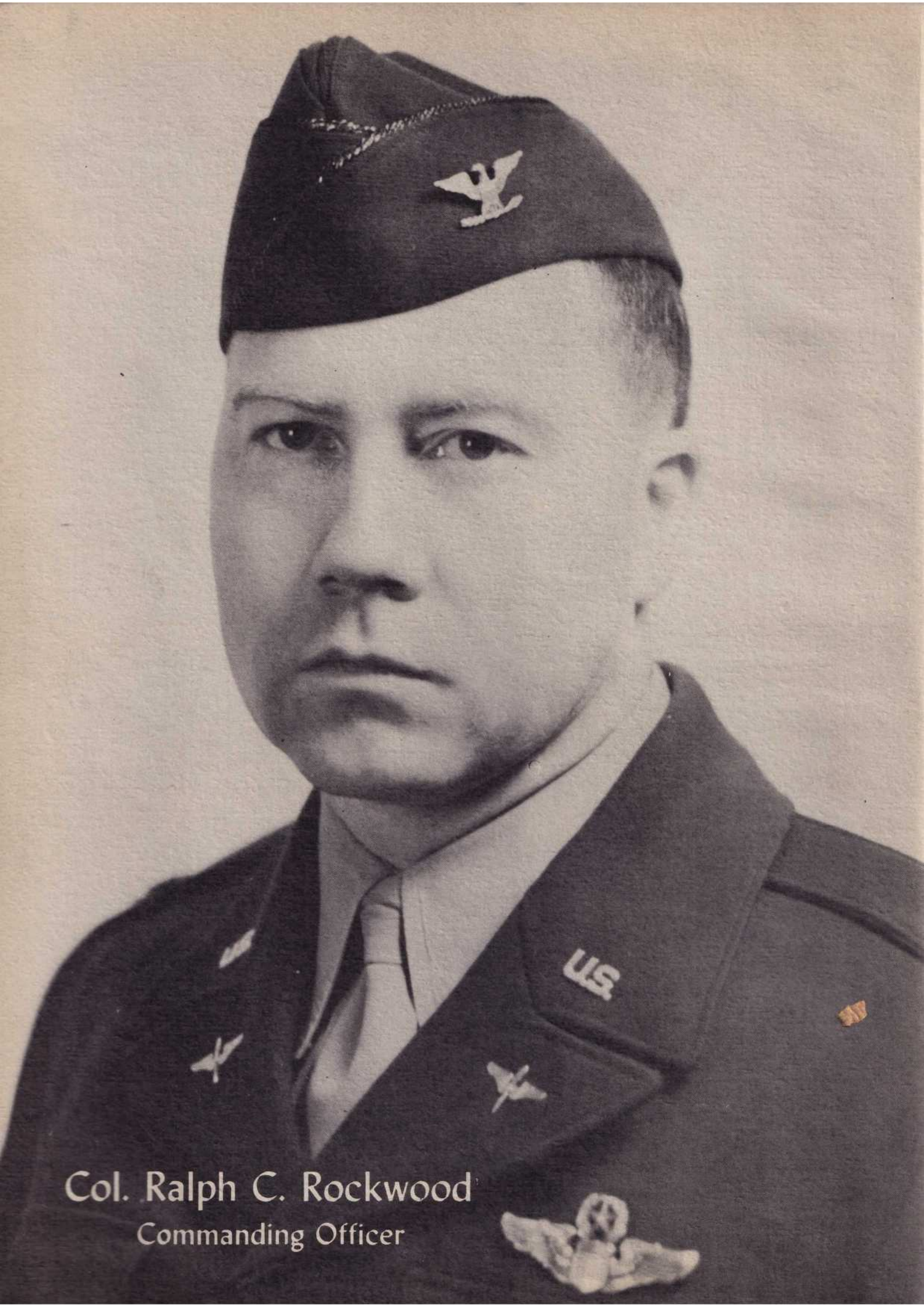

Col. Ralph C. Rockwood
Commanding Officer

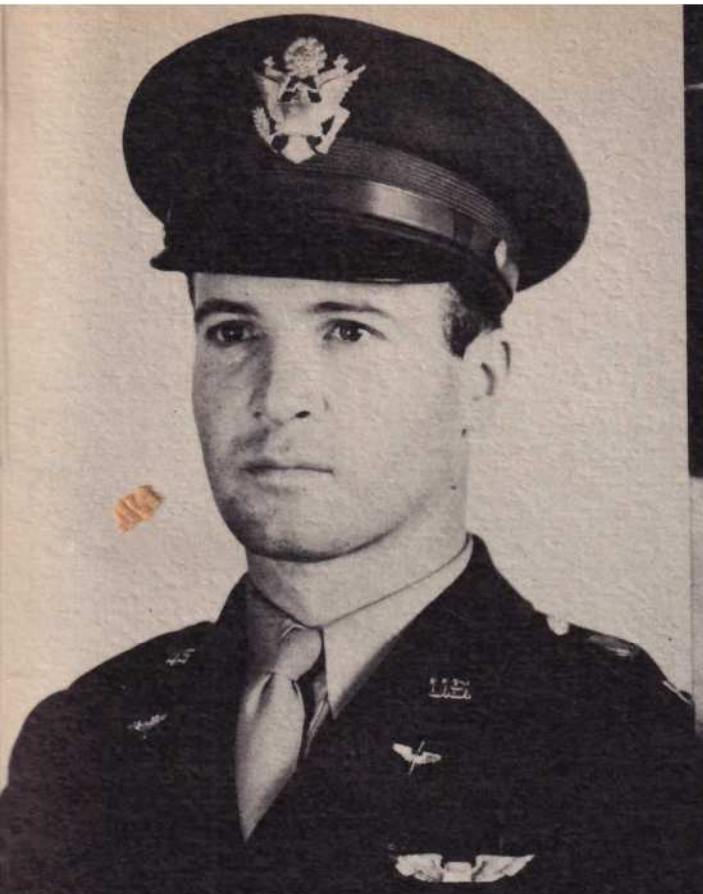

Director of Training

Lt. Col. Gerald F. Keeling

Commandant of Cadets

Major Gaylord W. Shultz

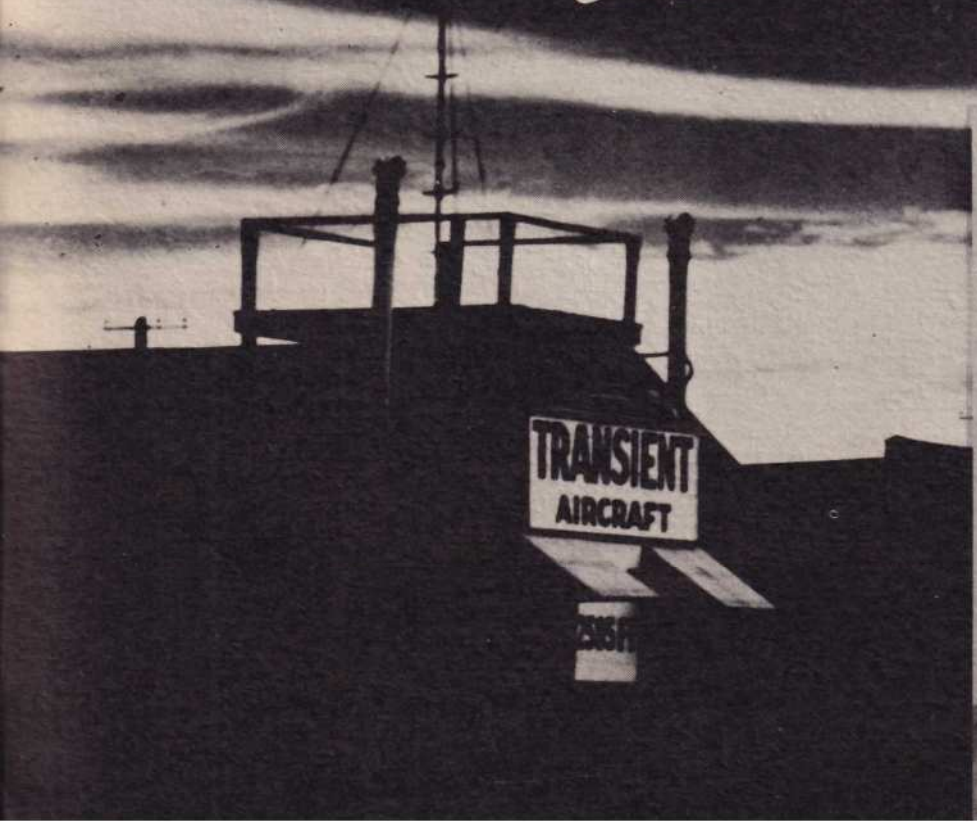

Tactical Staff

LT. BERNARD D. HORAN
Adjutant

LT. CARL G. WALKER
Senior Tactical Officer

1ST LT. MARIAN A. DENNY
Tactical Officer
Class 125

LT. E. E. BAKER
Supply

LT. H. L. PICKETT
Cadet Club

CATHOLIC

CAPT. THOM. McDONALD

PROTESTANT

CAPT. FRANK B. WEBB, JR.

HOLY HOLY HOLY

CHAPLAIN A. N. TROY
JEWISH

MAJOR W. E. TURNER
Public Relations

CAPT. J. S. MILLARD
Intelligence Officer

MAJOR H. F. WHEELER
Special Service

CAPT. J. R. ANTHONY
Photographic Officer

Our Thanks

MAJOR PAUL H. RANKIN
Post Surgeon

GROUND SCHOOL

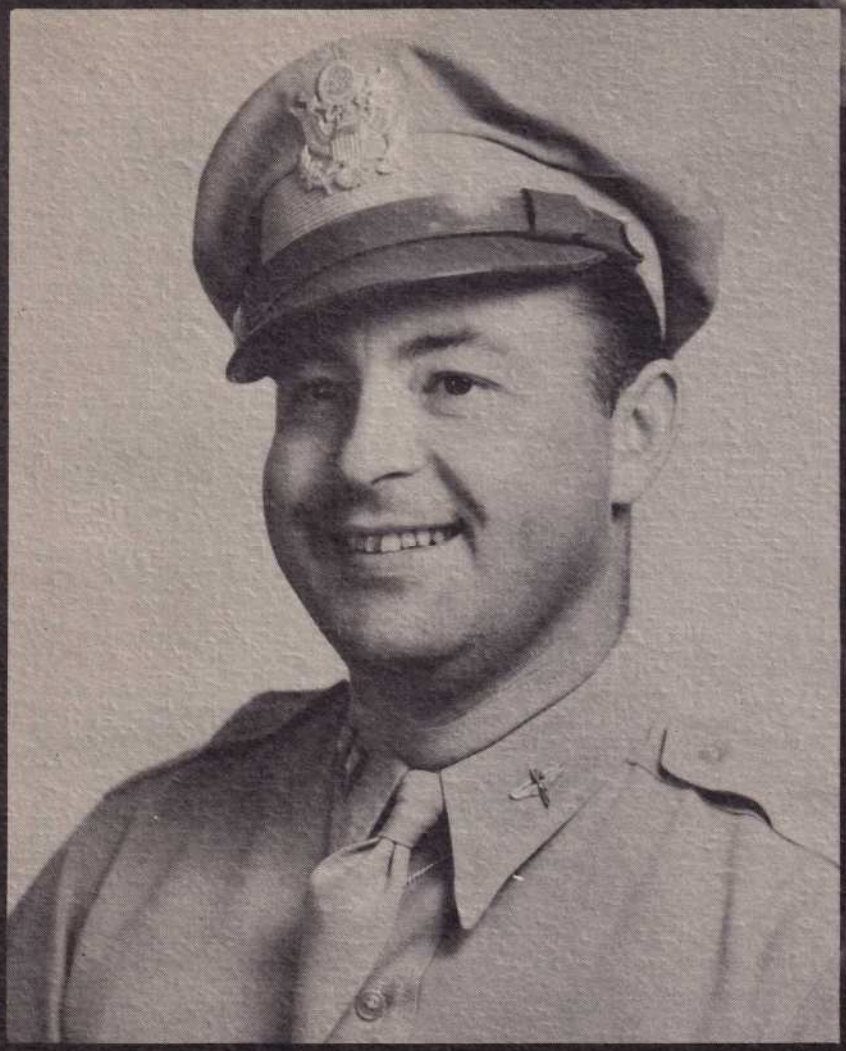

CAPTAIN EDWARD A. FREDERICKSON, JR.
Director of Ground Training

CAPT. ROSCOE C. BOOTH
Director of Redeployment

CAPT. LOWELL K. BOWEN
Director of Ground School

GROUND SCHOOL INSTRUCTORS

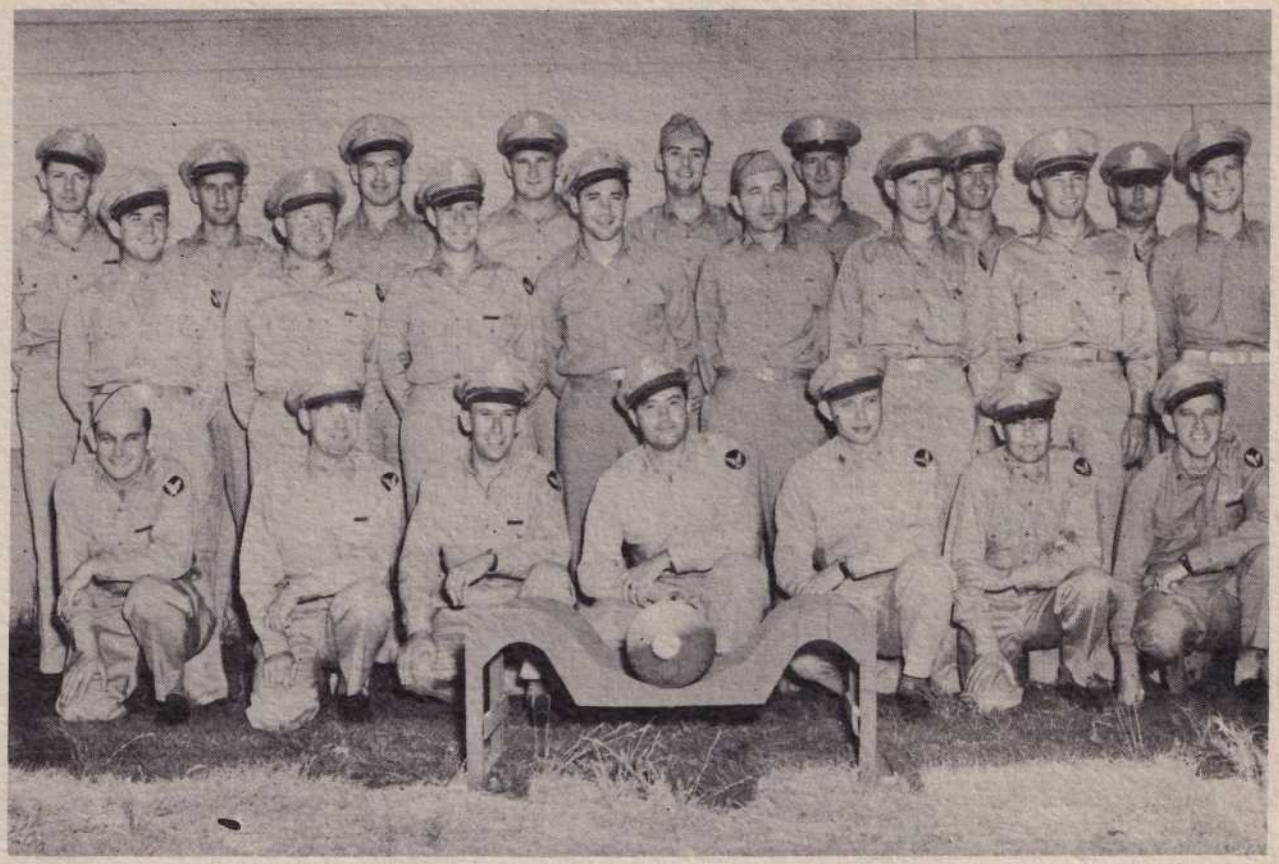

CAPT. P. R. DETUERK
CAPT. A. W. DILLON
CAPT. H. H. FIELDS
CAPT. E. M. HULST
CAPT. C. R. IRELAND
CAPT. I. J. KEEFER
CAPT. C. KENSEY, JR.
CAPT. D. C. RHOADS
LT. V. P. BRISSON
LT. S. V. BRIANT
LT. R. L. CAPPS

LT. C. C. CLARK
LT. J. D. CLEMENS
LT. E. J. COVERDILL
LT. C. O. DICKERSON
LT. E. F. ENDICOTT
LT. G. D. FLANNERY
LT. H. I. HERRING
LT. E. J. JOHNSON
LT. M. B. JOHNSON
LT. O. F. McDANIEL, JR.
LT. E. C. PUDDICOMBE

LT. E. W. SCHLOTZHAUER
LT. L. T. SCHUBERT
LT. O. T. SNODGRASS
LT. T. W. STALLWORTH
LT. L. E. SPANGLER
LT. J. E. WADE
LT. S. L. WILLIAMS
LT. L. E. HENNEKE
LT. J. F. LINDSEY
LT. G. R. LYONS
LT. O. S. LAFLEY

FLIGHT LINE

MAJOR JAMES A. SPRICK
Directer of Flying

Group 1

CAPT. GEORGE C. WILSON
Group Commander

CAPT. JOEL H. TEASLEY
Group Senior Instructor

BOMBARDIER -- NAVIGATOR INSTRUCTORS

CAPT. W. H. FLURY — Squadron Senior Inst.
CAPT. F. P. STOWERS — Asst. Sqdn. Sen. Inst.

"A" FLIGHT
1st Lt. W. C. Reel
Capt. J. P. Ryan
2nd Lt. L. D. Parent

"B" FLIGHT
1st Lt. D. L. McAdams
1st Lt. H. F. Radford

"C" FLIGHT
1st Lt. R. R. Rohlff
1st Lt. G. A. Landrum
1st Lt. H. Edwards

"D" FLIGHT
1st Lt. J .M. Connaughty
1st Lt. J. D. Coyle
2nd Lt. W. N. Lundahl

LT. W. H. DRAVES
LT. S. SOIFER
LT. M. L. SPRUILL
LT. C. I. BLACK
LT. J. W. BROWN
LT. B. C. BUNN
LT. H. J. DENNIS
LT. L. ESAU
LT. A. E. HAGEN
LT. J. HUNTER

LT. J. A. LAWRENCE
LT. E. F. MABUS
F/O D. BALSAMO
F/O I. S. BRAUNSTEIN
F/O K. H. BROWN
F/O F. B. WILLEY
F/O V. F. WHITTLER Vic Whittle
LT. G. D. BISHOP
LT. C. F. CASSIDY another F/O
LT. T. J. DENNEHY

LT. R. D. EGGER
LT. C. M. HEIST
LT. W. B. KNIGHT
LT. J. J. KILLE
LT. S. A. MERSKI
LT. R. T. MOORE
LT. J. B. PLATT
LT. H. L. RICHARDSON
LT. E. W. SMITH
LT. S. STROSKY

PILOTS

CAPT. F. C. SHEA — Squadron Commander
CAPT. A. G. KLUEPFEL — Operations Officer

LT. R. J. ASHBY
LT. L. G. FORNER
LT. C. HARLAN
LT. J. H. SCOGGIN
LT. G. F. STOUT
LT. K. J. BLECHA
LT. K. M. BREWER
LT. A. J. COLLINS
LT. R. B. EVANS
LT. W. J. FLAUGHER
LT. S. T. FOGLE
LT. W. A. GENOAR
LT. P. D. GALEESE
LT. J. A. GUGLIOTTA

LT. J. S. HARDWICK
LT. R. J. HAWORTH
LT. K. HOMYAK
LT. R. L. KRETSCHMER
LT. J. A. LAMMERS
LT. E. T. LaRUE
LT. G. A. LONG
LT. J. E. MARKEL
LT. G. E. MUSSON
LT. H. A. MARTIN
LT. R. F. MESTAYER
LT. G. D. NELSON
LT. F. E. OTT
LT. M. W. STAHL

LT. W. H. SELOVER
LT. R. B. STEINER
LT. W. G. WATSON
F/O G. BUTERA
F/O W. F. CLEMENTS
F/O R. F. EDELSTEIN
F/O G. L. FRYMIRE
F/O L. J. HARRY
F/O L. M. KNOOP
F/O D. R. McCRACKEN
F/O H. W. POWERS
F/O H. A. RAMMELL
F/O R. B. RISHER
F/O V. W. WINTER

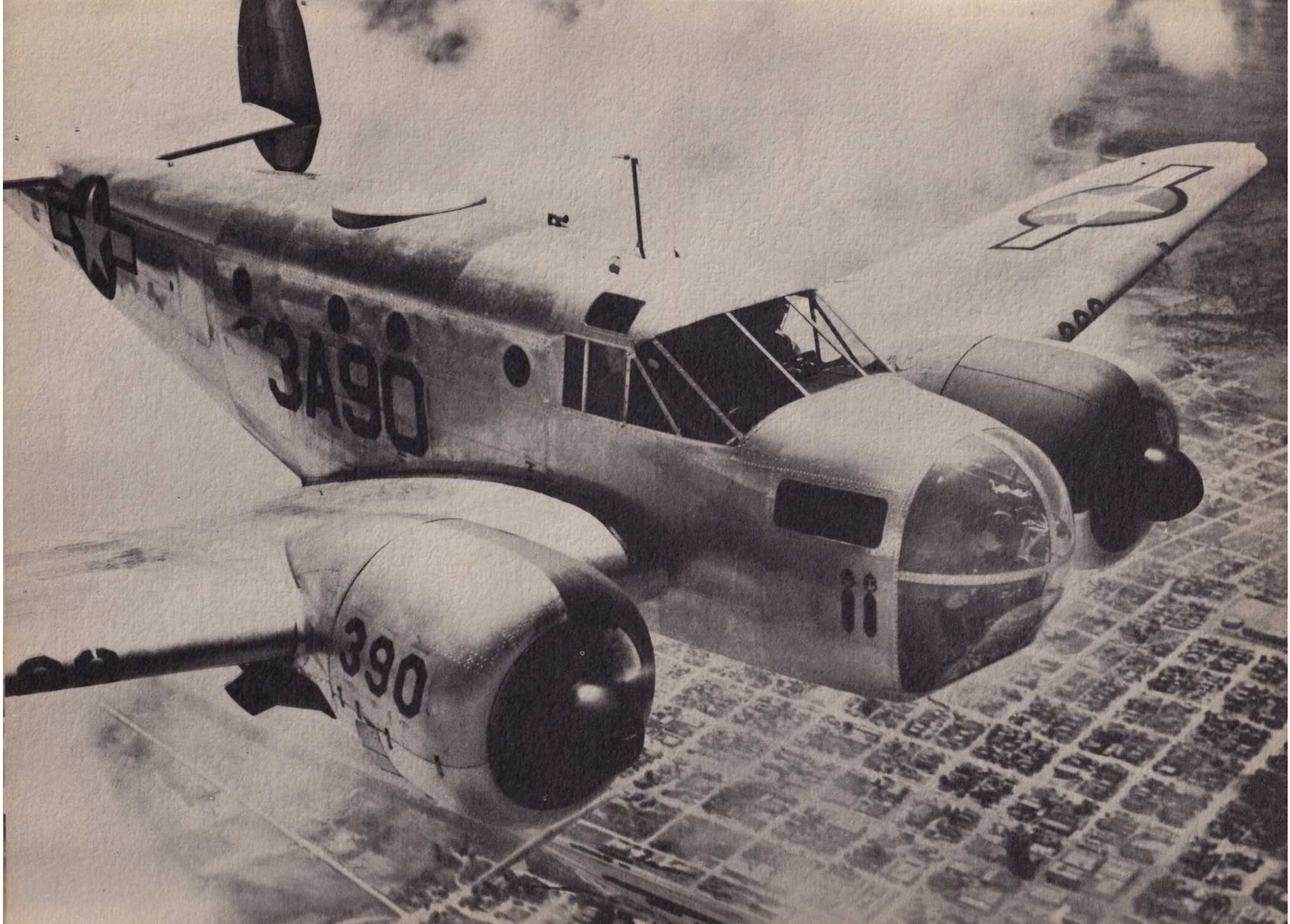
3A90
390

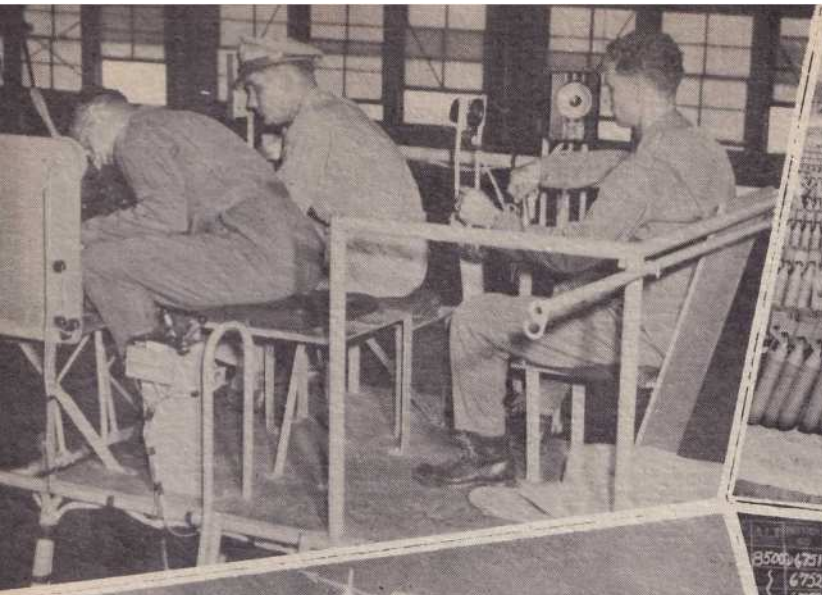

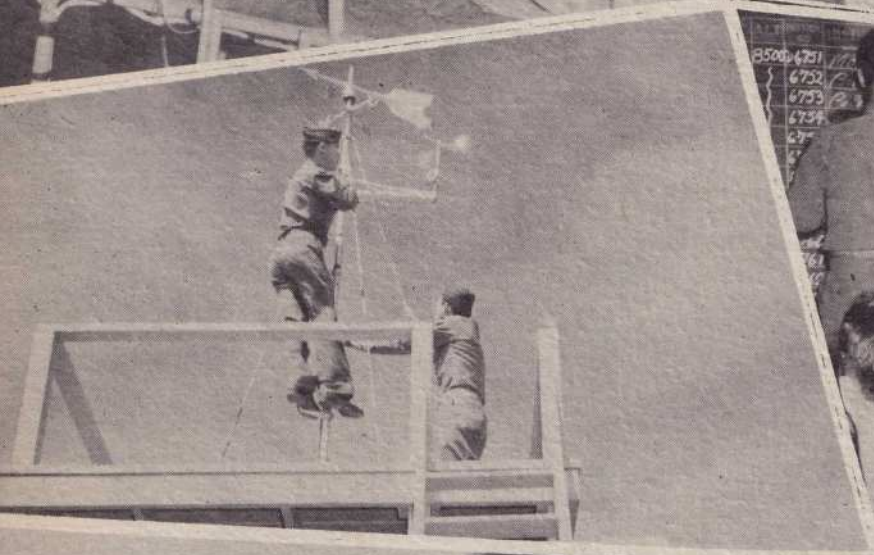

Pilots Squadron I
1300 Wednesday 14 April

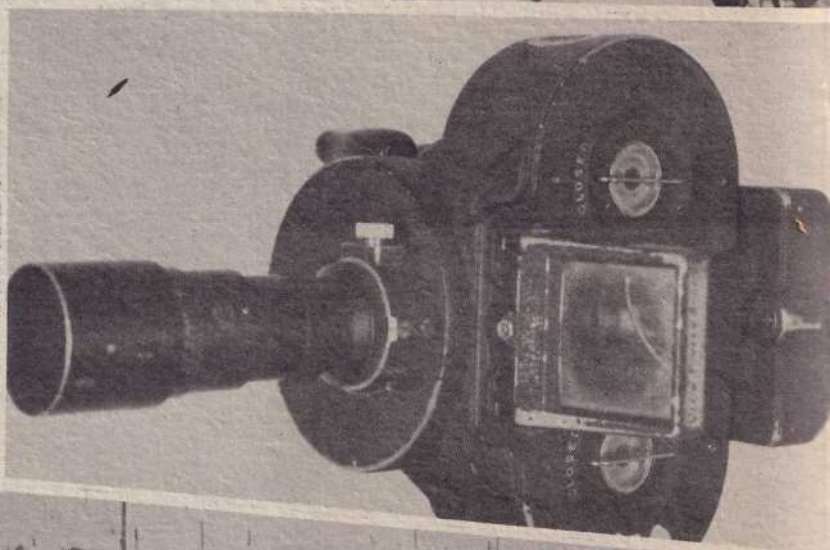

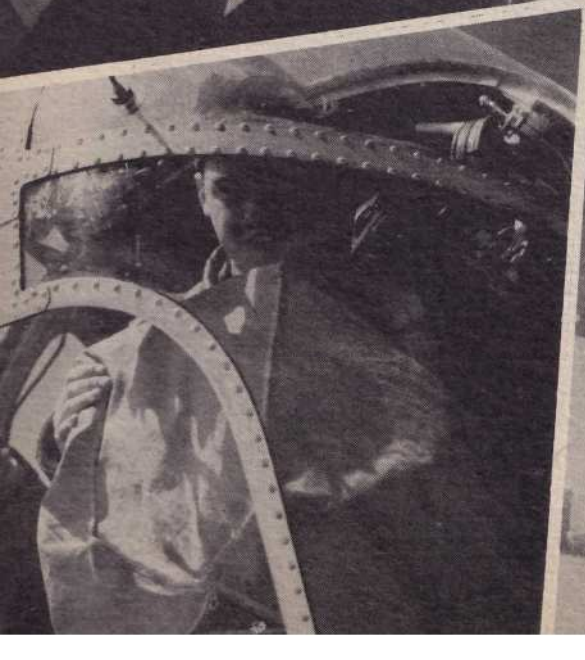

Bombardiers' Oath

In the presence of Almighty God, I do solemnly swear and affirm, that I will accept the precious trust placed in me by my Commander in Chief, the President of the United States of America, by whose direction I have been chosen for Bombardier Training.

I pledge myself to live and act according to the Code of Honor of the Bombardiers of the Army Air Forces. I solemnly swear that I will keep inviolate the secrecy of any and all confidential information revealed to me, and in the full knowledge that I am a guardian of one of my country's most priceless Military assets, do further swear to protect the secrecy of the American Bombsight, if need be, with my life itself.

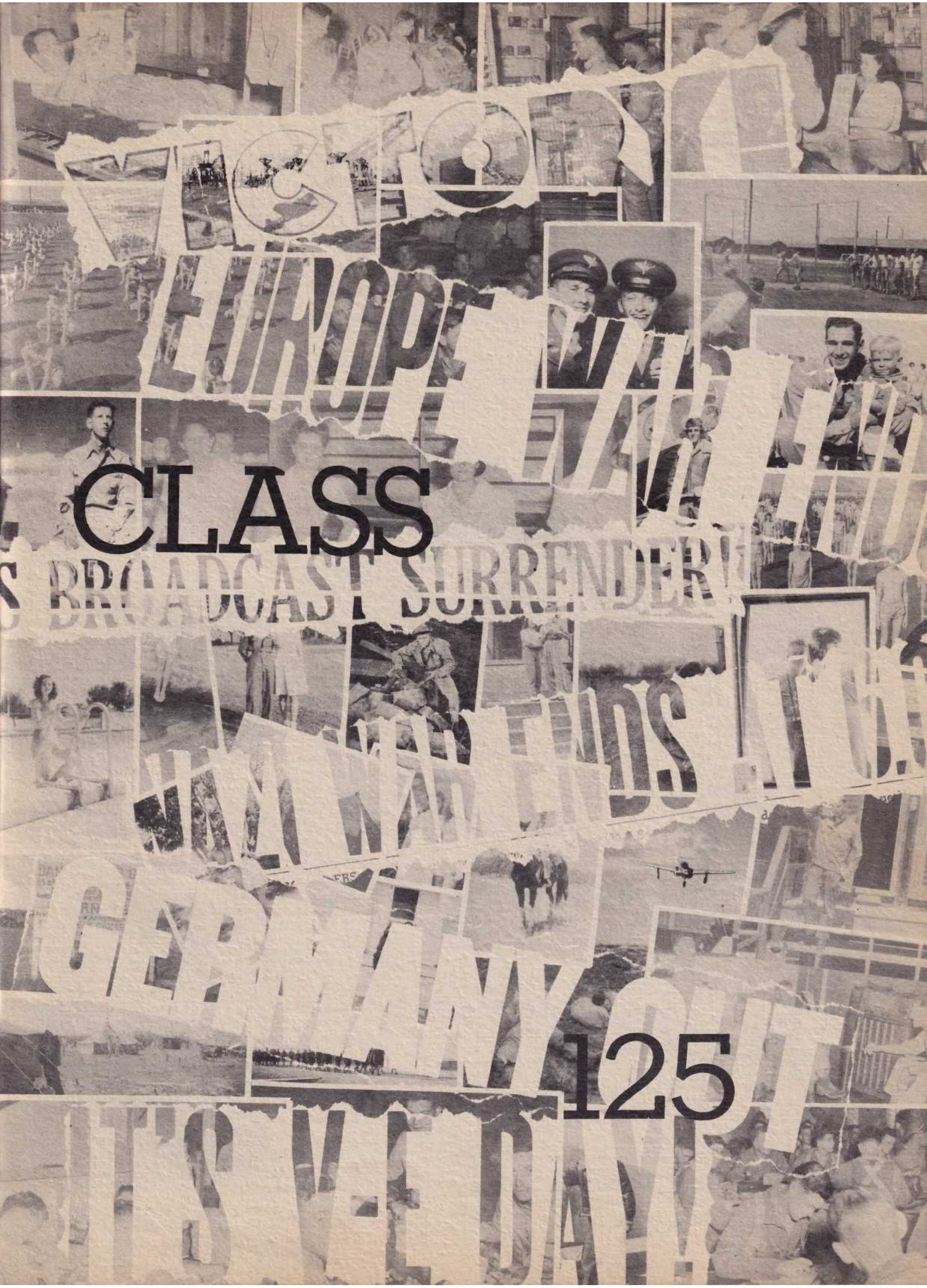
VICTORY
EUROPE
CLASS
BROADCAST SURRENDER
WAR ENDS
GERMANY
125
IT'S V-E DAY!

Lt. Chuck Adams

Charles C. Adams
1003 13th Avenue
Lewiston, Idaho

"Chuck"
Adamson
F/O

Charles F. Adamson
805 Chestnut Street
Meadville, Pennsylvania

Charles Alexander
1655 E. 55th Street
Chicago, Illinois

F/O "Bob" Amen

Robert J. Amen
715 N. Braddock Avenue
Pittsburgh, Pennsylvania

Best of Luck
2nd Lt.
Norm Anderson

Norman O. Anderson
Route 2, Box 219D
Bensenville, Illinois

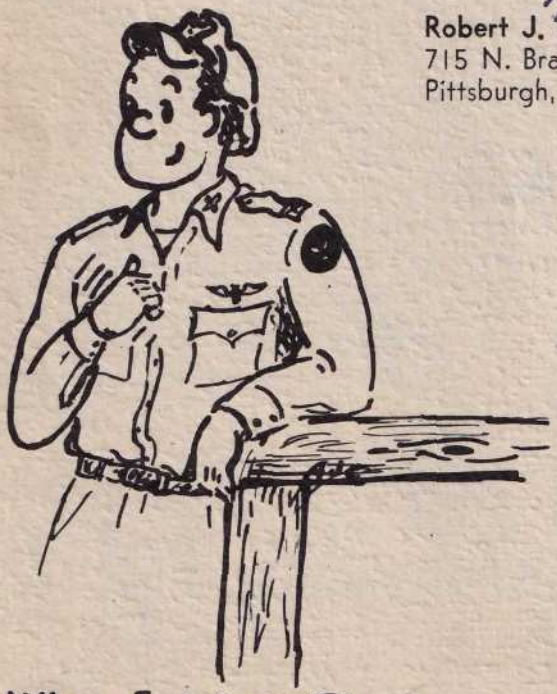

"Now When I Went Thru'
Cadets etc. etc."

"Jap"
Arnold

Alvin H. Arnold
108 Dodge Avenue
Akron, Ohio

Lucky & KISSES!

Say hello to M.F. for me

Conrad M. Baker F/O
Good luck always Gus

Conrad N. Baker
5733 Southern Parkway
Louisville, Kentucky

Lots of luck 'Gus'
Richard F. Baldwin
'Baldy'

Richard F. Baldwin
2405 S. Hampton
Springfield, Missouri

Richard D. Ballard
9 High Street
Jackson, Ohio

Vincent P. Bane

Vincent P. Bane
7 Pearl Street
Salem, Massachusetts

Albert C. Bassett
238 Sanford Road
Upper Darby, Pennsylvania

Loads of shacks and luck.

F/O Theo L. Barge
A.R.F.

Theodore L. Barge
1178 Clay Street
Topeka, Kansas

Rodney D. Beck
Route 2
Minden, Nebraska

Rodney D. Beck
2nd Lt

Richard T. Bergeron
3602 W. Juneau Avenue
Milwaukee, Wisconsin

Richard T. Bergeron
F/O

Suber F. Billings
Suber F. Billings
1673 Kendale
Memphis, Tennessee

Robert I. Blair
224 W. Brighton Avenue
Syracuse, New York

Robert I. Blair
F/O damn it!

Leon F. Block, F/O
"Good Luck"
Leon F. Block
402 Franklin Avenue
Aliquippa, Pennsylvania

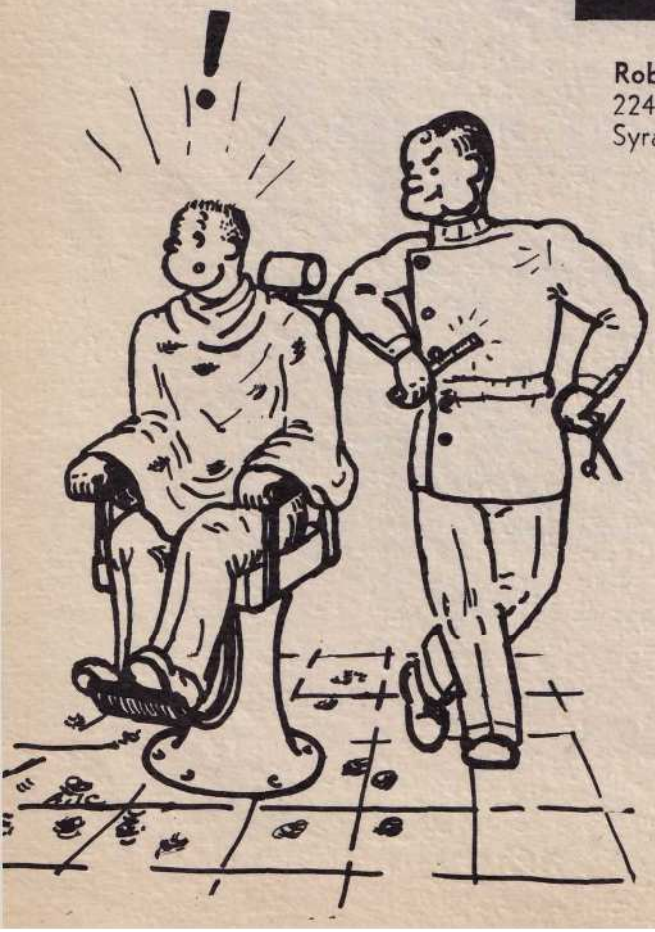

"Best of luck
Always to
a Wonderful
Guy"

Marion L. Bobb
68 Mill Street
Gahanna, Ohio

Marion L. Bobb
2nd Lt.

Stanley J. Borucki
118 Everett Avenue
Chelsea, Massachusetts

John J. Bossaer
406 South Perry Street
Attica, Indiana

Adam M. Bost, Jr.
1901 Lombardy Circle
Charlotte, North Carolina

Charles A. Boudro
1310 Monterey Avenue
Norfolk, Virginia

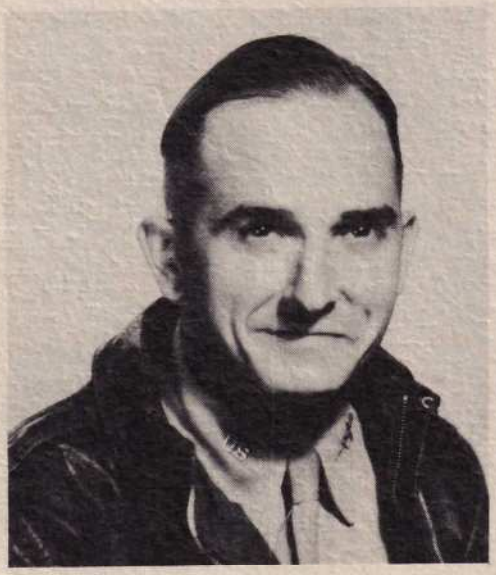

Robert S. Boyd
139 S. Shamokin Street
Shamokin, Pennsylvania

Robert A. Bowell
639 N. 8th Street
Camden, New Jersey

James G. Britton
4059 Wilcox Street
Chicago, Illinois

"Good Luck
James G. Britton
Jim A.A.C."

Charles T. Brown Mr.

Charles T. Brown
c/o Black Gates, Route 2
Wilmington, Delaware

Stanley A. Brown
506 S. Randolph Street
Champaign, Illinois

Robert A. Brunst
3434 Alta Vista Avenue
Cincinnati, Ohio

To a great guy & buddy
Best of Luck
Bob Brunst 2ND LT.

Delbert F. Burdett, Jr.
19 Lee Drive, Lake Forest
Wilmington, North Carolina

"Inspection"

Clarence Burgeman
836 Wilson Avenue
Chicago, Illinois

Ted Bussey The "Boosay"
313 N. E. Stanton Avenue
Portland, Oregon

Howard H. Butler Howard "The Butt" Butler
Route 1
Fort Ann, New York

Bob Calderone

Robert C. Calderone
184 Dahill Road
Brooklyn, New York

Lots of Luck to an a hole buddy

Elliot F. Camp
Waters Avenue
Hapeville, Georgia Elliot "Goober" Camp

Frank J. Cappel
5127 Cote Brillante
St. Louis, Missouri

The best of Luck
Your Pal
Frank J. Cappel

Tony A. Cardamone Tony Cardamone F/O A.C.
525 W. Diamond Street
Philadelphia, Pennsylvania

Kenneth R Carman F/O

Kenneth R. Carman
Route 2
Jamestown, Ohio

Andrew J. Caprarella
52 Oak Grove Avenue
Brattleboro, Vermont

John P. Carroll 2nd Lt

John P. Carroll
253 Nichols Avenue
Syracuse, New York

To Gus a
The best now in
the overflow. never a
dull moment on our Sunday
night. If you do it again
I'll get out. Best of luck.
Andrew J. Caprarella 2nd Lt

Jerry M Casten F/O
"I was robbed"

Jerry M. Casten
727 E. Washington Street
Springfield, Illinois

Good Luck D-Head - Matt 2nd Lt.

Matthew H. Chamberlain
24 Myrtle Street
Taunton, Massachusetts

Howard C. Coleman 2nd Lt., A.C

Whatta ya say Gus!

Howard C. Coleman
359 Center Street
West Haven, Connecticut

Richard E. Collins 2nd Lt. A.C.

Richard E. Collins
64 Washington Avenue
Tiffin, Ohio

Richard F. Collins 2nd Lt. A.C.

Richard F. Collins
18 Noble Street
Springfield, Massachusetts

Chalmer J. Combs
100 Fairlawn Avenue
Lexington, Kentucky

Chalmer J Combs

Stephen M. Conger
404 Nassau Street
Princeton, New Jersey

James C. Contompasis
38 Barrett Street
Schenectady, New York

James C Contompasis
Best of luck to
a good friend
"Knobby".

John F. Cosgrove, Jr.
F/O AC
Good Luck, Gus!

John F. Cosgrove, Jr.
Box 228
Tariffville, Connecticut

Walter R. Couch 2nd Lt. A.C.

Walter R. Couch
11 Laurel Avenue
Pen Argyl, Pennsylvania

David E. Crabtree

David E. Crabtree
351 Homestead Avenue
Salinas, California

Richard J. Crain F/O

Richard J. Crain
1313 North Street
Logansport, Indiana

F/O Bill Crowley

William G. Crowley, Jr.
18 Morris Street
Hartford, Connecticut

Whitey Crull 2nd Lt.

Albert J. Crull
Sullivan, Missouri

Lt. Mike Cvengros

Michael A. Cvengros
14216 Freeland Avenue
Detroit, Michigan

Edward J. Czekanski 2nd Lt. A.C.

Edward J. Czekanski
19 Lawrence Street
Taunton, Massachusetts

Lewis C. Davis

Lewis C. Davis
409th 27th Avenue
Columbus, Georgia

Austin L. DeCamp

Austin L. DeCamp
1351 Woodward Avenue
Springfield, Ohio

F/O C H Deckman "Deck"

Clayton H. Deckman
718 North Monroe Street
Baltimore, Maryland

Good luck to you Joe

F/O Aj "Dee" DeFelice

Armando J. DeFelice
6701 Lansdowne Avenue
Philadelphia, Pennsylvania

Lt J. S. DeNatale "Joe the nose"

Joseph S. DeNatale
74 Bradford Street
Everett, Massachusetts

Patrick D. de Pamphilis F/O

Patrick D. dePamphilis
1023 South Main Street
Paris, Texas

James T. Devane F/O

James T. Devane
6728 Normal Blvd.
Chicago, Illinois

Tony DeVincenzo (F/O)

Anthony DeVincenzo
55-15 Van Horn Street
Elmhurst, L. I., New York

Pip Devine F/O

John Devine
4 Richardson Street
New Brunswick, New Jersey

Harry W. Diddie 2nd Lt.
"Jack"

Harry W. Diddie
614 West 19th
Ada, Oklahoma

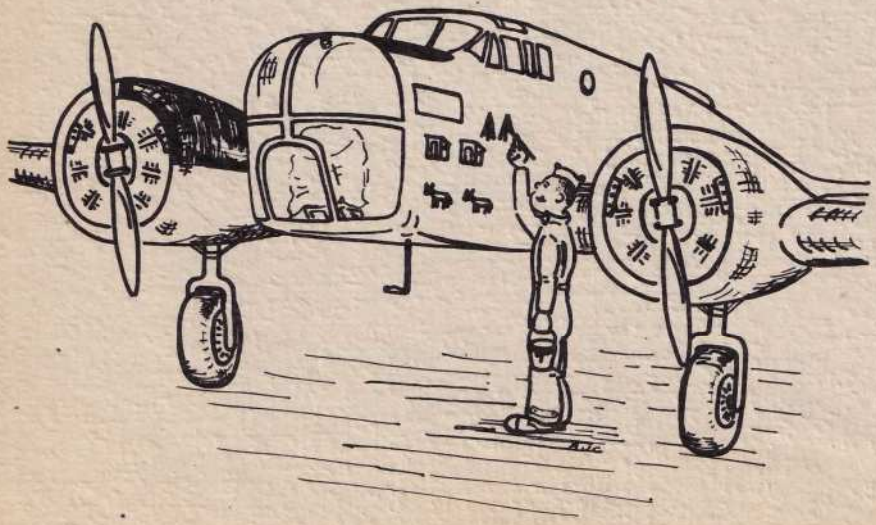

F/O William J. Dietrich

William J. Dietrich
4734 N. Carlisle Street
Philadelphia, Pennsylvania

William G. Dominiak F/O

William G. Dominiak
1628 Longley Avenue
South Bend, Indiana

Robert L. Dresslar F/O

Robert L. Dresslar
Route 3
Greenwood, Indiana

Donald T. Dungan F/O

Donald T. Dungan
Route 3
Connersville, Indiana

Lorin D. Dutson
Leamington, Utah

Robert K. Dye 2nd Lt. A/C

Robert K. Dye
1204 Hensley Avenue
Hamilton, Ohio

F/O Sylvester J. Dziak

Sylvester J. Dziak
522 E. Kenilworth Avenue
Villa Park, Illinois

Harry L. Eaton

Harry L. Eaton
1147 State Street
Hobart, Indiana

F/c Harry H. Echelman

Harry H. Echelman
1475 Grand Concourse
New York City, New York

F/c Edward D. Ekas

Edward D. Ekas
1106 Carlisle Street
Tarentum, Pennsylvania

Lucie:
a swell pilot, buddy
and a fine friend; Gish
don't tumble your gyro.
Ecke

August C. Enman
342 Eighth Street
Niagara Falls, New York

Yours truly
Richard L. Falkenhagen Sr.

Richard L. Falkenhagen, Sr.
3119 Avenue J
Galveston, Texas

Best of everything
to a super swell
guy. "Mac"

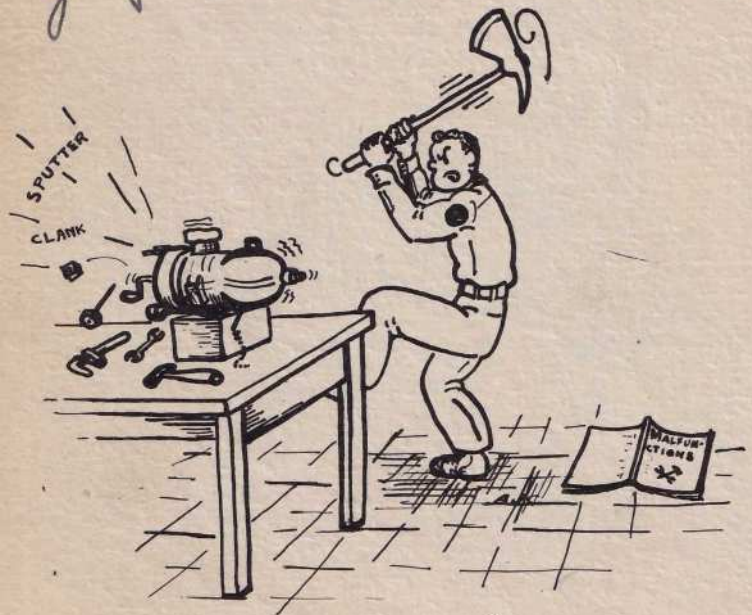

"Trouble Shooting"

"To the biggest & hot liar
I've ever met"
F/c William F. Fitzmaurice

William F. Fitzmaurice
16 Pine Street
West Springfield, Massachusetts

Regis J. Fortin, 2ND. LT. AC

Regis J. Fortin
15 High Street
Brunswick, Maine

Joe H. Foster
1118 W. North Street
Springfield, Ohio

Glenn T. Foster
Weston, Vermont

Lots of luck to a swell fellow
Joe

Lots of luck
Gus hope we
Saturday again
Norman G. Fugate

Best of luck to a swell guy
Tom

Thomas W. Frenier
118 S. 46th Street
Philadelphia, Pennsylvania

Norman G. Fugate
510 N. Meridian Street
Brazil, Indiana

Ervin J. Fuhrman
5429 N. Ashland
Chicago, Illinois

To Gussy. - The rest of the guys might be afraid to write. - I know you too well. - The way I prompted you in the show was pitiful (wasn't it)??? It really was a lot of fun Gussie. - I'll thanks for everything. - Hay Don't blow your nose too Hard. - Hairless one Big Stu

Don't leave that band in a

Henry W. Fulks
Warren, Minnesota

Lt. Fulks
Good luck
Jim

To a great guy who helped make the show a success
Jack D. Funk

Jack D. Funk
616½ Hampshire
Quincy, Illinois

Calvin C. Gardiner
1029 S. Union Avenue
Los Angeles, California

Lots of luck Cinnamon
See you at Falls
G. D. George

Frank D. George
420 Fourth Avenue
Punxsutawney, Pennsylvania

R. H. George
Box 387
Bethany, Oklahoma

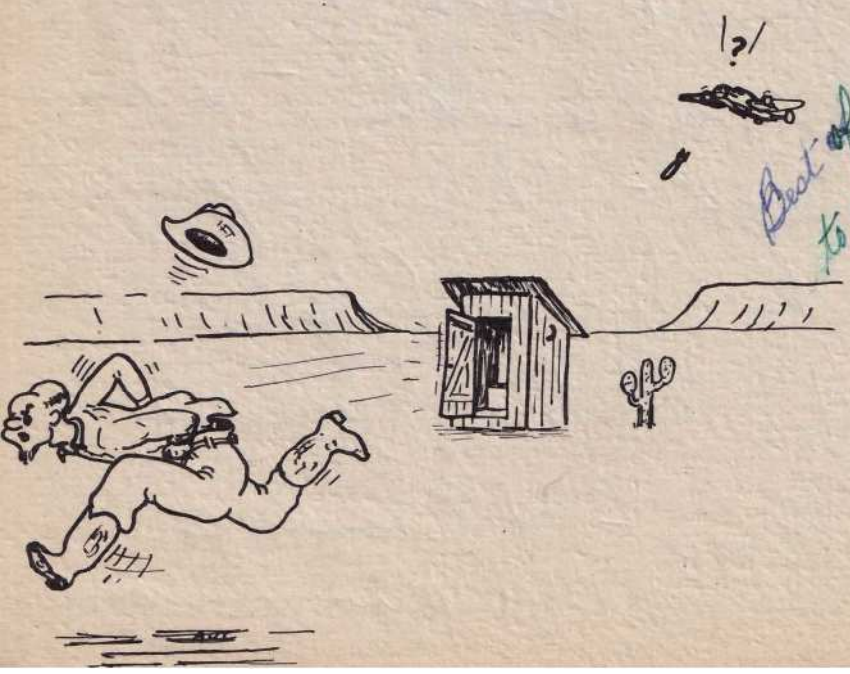

Best of luck
to a swell fellow
and a real pal
Leo "Red" Gilligan

Leo F. Gilligan
1708 S. 52nd Street
Milwaukee, Wisconsin

Francis T. Grabauskas
41 Penn Avenue
Worcester, Massachusetts

Abraham R. Greenbaum
1618 Westwood Blvd.
Los Angeles, California

John R. Gulbronson
615½ La Salle Street
Ottawa, Illinois

Edward R. Halverson
136 E. Oak Street
Ironwood, Michigan

Howard R. Handlin
422 Second Avenue
Rochelle, Illinois

Albert R. Hochster
15 Spier Avenue
Allenhurst, New Jersey

Tom Huffstetler (F/O)

John T. Huffstetler, Jr.
Box 1137
Grant, New Mexico

Clifford W. Jewell
Laurel, Nebraska

Harlen K. Jones
815 Belle Avenue
Fort Smith, Arkansas

Nice goin'
show. -- 'specially in the!

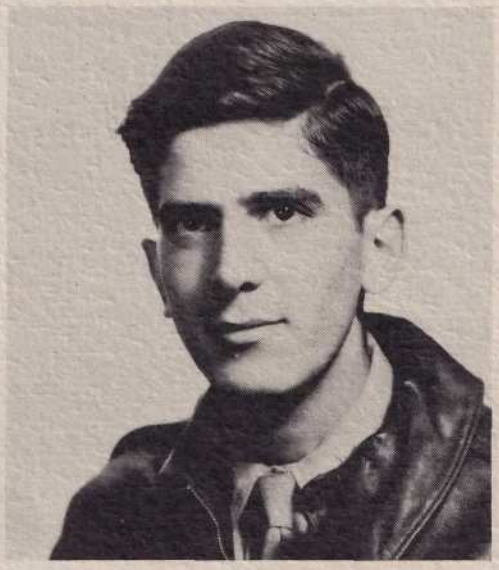

Jacob A. Kasparian
2846 W. Roosevelt Road
Chicago, Illinois

Best of luck.
Jacob A. Kasparian
(F/O)

Robert Kehr
Route 1
Clayton, Ohio

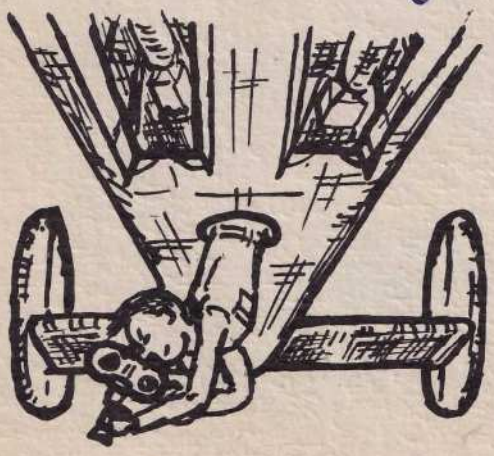

"500 Footer"

"You bet, I have
of fond thoughts of
Elmer Kiehl
the Sgt.
mess"

F/O Elmer A. Kiehl

Elmer A. Kiehl
1407 Wisconsin Avenue
Sheboygan, Wisconsin

Lee P. King
4417 Leland Avenue
Chicago, Illinois

Nicholas C. La Rocco
817 Wilcox Avenue
Bronx, New York

F/O Kenneth R Larson

Kenneth R. Larson
3102 Clarence Avenue
Berwyn, Illinois

Edmund F. Leland, III
59 Phillips Street
Andover, Massachusetts

Robert C. Libersher
209 Ross Street
Joliet, Illinois

Leslie R. Livingston
Cedarvale, New Mexico

Herbert Lobell
816 S. Orange Grove
Los Angeles, California

Maybe you can't book — but you sure had 'em rolling in the aisles for our show — "Frankie" call me F/O Lobell

Clarence D. Logan
1233 N. 42nd
Lincoln, Nebraska

Clarence D. Logan

Jerry W. Long
Bonita, Texas

you are a swell guy. J. Long

Russell R. Lowery
1726 Bagley Avenue
Detroit, Michigan

Dalton L. Luth
669 N. Sugar Street
Celina, Ohio

Lots of luck Bunnie
you did a marvelous job
out front to keep the show going
I'll never forget it
THANKS A LOT
"JIM"

James A. Lynch, Jr.
2545 Grand Concourse
Bronx, New York

Billie R. McElroy
Box 224
Midlothian, Texas

Billie R. McElroy
F/O A.C.

Leo T. Mancini
55 E. Main Street
St. Johnsville, New York

Constantine P. Manos
1711 Gunnison Drive
Erie, Pennsylvania

The best of luck always; Gussie
Dean Manos

H. E. Messler

Harold E. Messler
2657 N. W. 25th Place
Portland, Oregon

John D. Miles
Route 2
Riceville, Iowa

F/O John D. Miles

"The best of everything to the swell fellow"
F/O Johnny Mills

John C. Mills
904 Stocking Street
Mobile, Alabama

Floyd G. McKinney
1403 Ash Street
Commerce, Texas

Lester J. Maasch
Ashippun, Wisconsin

Lt. Lester J. Maasch

Witter W. Moon
48 East Union Street
Geneva, Ohio

Edward Nebesnak
128 Central Avenue
Passaic, New Jersey

Thomas F. O'Connell

Thomas F. O'Connell
221 Centre Street
Dorchester, Massachusetts

Weather Man

Frank R. Padula
88 Redwood Avenue
Paterson, New Jersey

Elmo J. Pappas
210 Conklin Avenue
Binghamton, New York

Thomas J. Parry
Box 742
Malad City, Idaho

Lester F. Penney
500 N. 32nd Street
Richmond, Virginia

James L. Plumline
954 E. 17th Street
Wilmington, Delaware

Harvey C. Polacheck
1905-A North 35 Street
Milwaukee, Wisconsin

Walter T. Proctor
205 Scioto Street
Urbana, Ohio

Russell A. Rea
124 Emory Street
Tracy, Minnesoto

Ivan D. Richard
512 Hiram Avenue
Wichita, Kansas

William A. Roach
15 Lockbridge Street
Pawtucket, Rhode Island

Harold L. Roberts
1307 Shelby Street
Sandusky, Ohio

Ernest J. Ross
929 Northhampton Street
Holyoke, Massachusetts

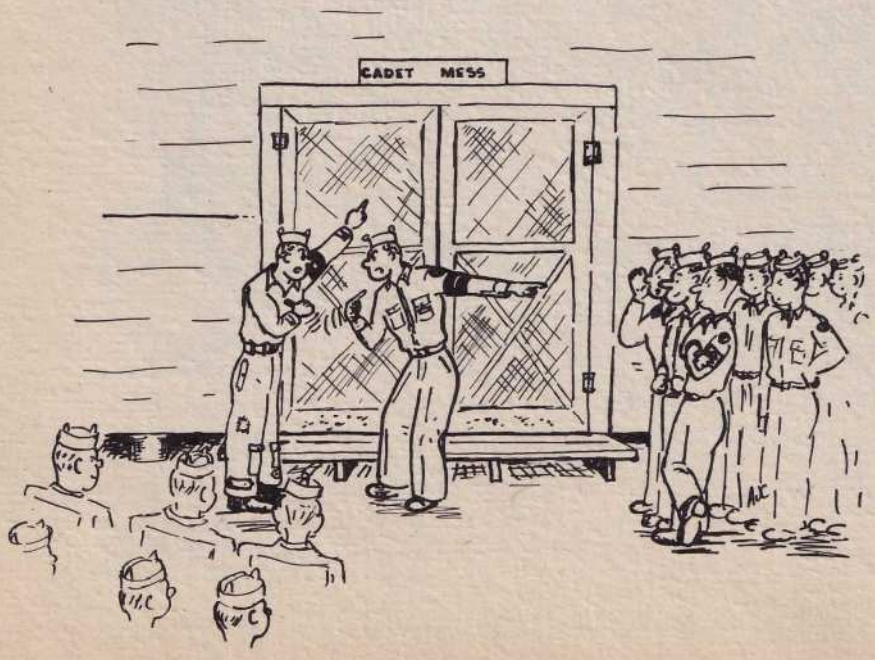

Orland Russell
Coquille, Oregon

Glenn A. Scharp
Danforth, Illinois

Charles R. Schwab
813 Miller Street
Toledo, Ohio

Raymond F. Scott
68 New York Avenue
Oak Bluffs, Massachusetts

Earl T. Sheetz
Bernville, Pennsylvania

George W. Sherrin, Jr.
Route 1, Box 766 ,Riverside Drive
Mobile, Alabama

Clarence Shockley, Jr.
4631 Ellis Avenue
Chicago, Illinois

Harry L. Shockey
Box 221
Ravenwood, West Virginia

George W. Siligmueller
1005 S. 3rd Avenue
Maywood, Illinois

G. J. Simpkins 2nd Lt N.C.

George J. Simpkins
2435 Humphrey Street
New York City, New York

Very sure Know for
Sgt Sock
Murray Slepowitz

Murray Slepowitz
158 South 3rd Street
Brooklyn, New York

Dewey H. Smith
343 North 12th Street
Reading, Pennsylvania

"Bombigator"

Bill Sobelman 2nd Lt.

William V. Sobelman
3708 East 147 Street
Cleveland, Ohio

F/O Frank C Sohaiby
"I was robbed"

Frank C. Sohaiby
210 S. Pearl Street
Youngstown, Ohio

Sam D. Srulowitz
1940 E. Tremont Avenue
New York, New York

Charles W. Stahl
210 5th Avenue, S.
Virginia, Minnesota
Lt. Chas. W. Stahl

Paul R. Sweetman
5 Viola Avenue
Clifton, New Jersey

John W. Tansey
1722 Jarvis Avenue
Chicago, Illinois

George O. Thatcher

George O. Thatcher
924 N. Olive Street
Anaheim, California

Ben Tkatch
2923 Clements
Detroit, Michigan

Frederick A. Voechting
Route 1
Sheboygan, Wisconsin

Albert Warner, Jr.
709 W. Congress
Tucson, Arizona

Not Pictured
Albert F. Wysocki
3896 Scotten
Detroit, Michigan

Earl F. Weinsteiger
New Berlinville, Pennsylvania

Gerald H. Wildenhaus
327 Clover Street
Dayton, Ohio

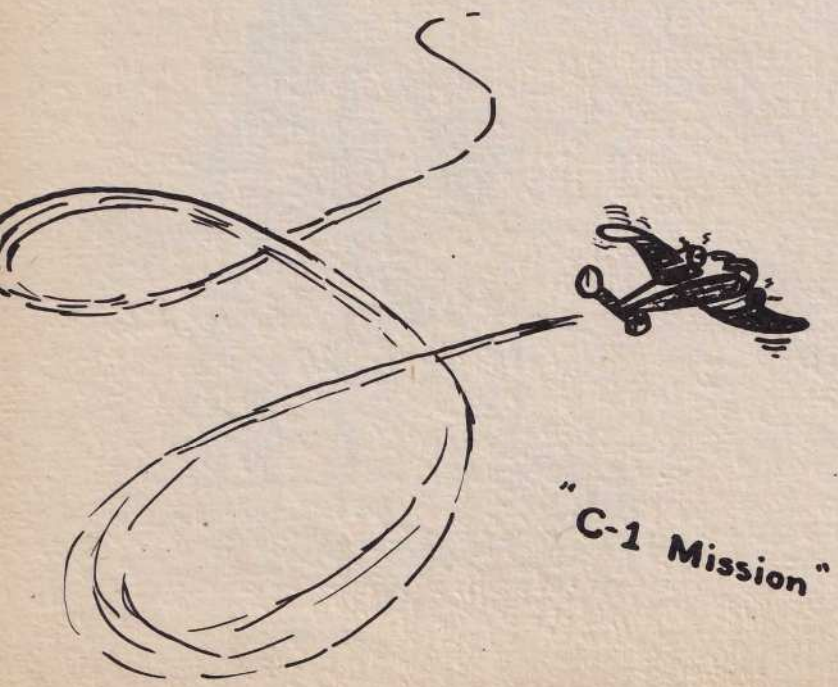

"C-1 Mission"

2nd John D. Woollems

John D. Woollems
2110 S. Terrace Drive
Wichita, Kansas

Robert L. Zuck
1305 Park Street
Hamburg, Iowa

Robert L. Zuck
2nd Lt.

1st Lt. Vernon C. Serl
2280 Florence Street
Victoria, B. C., Canada

F/O Thos. R. Cowperthwaite
1706 Van Ness Terrace
Union, New Jersey

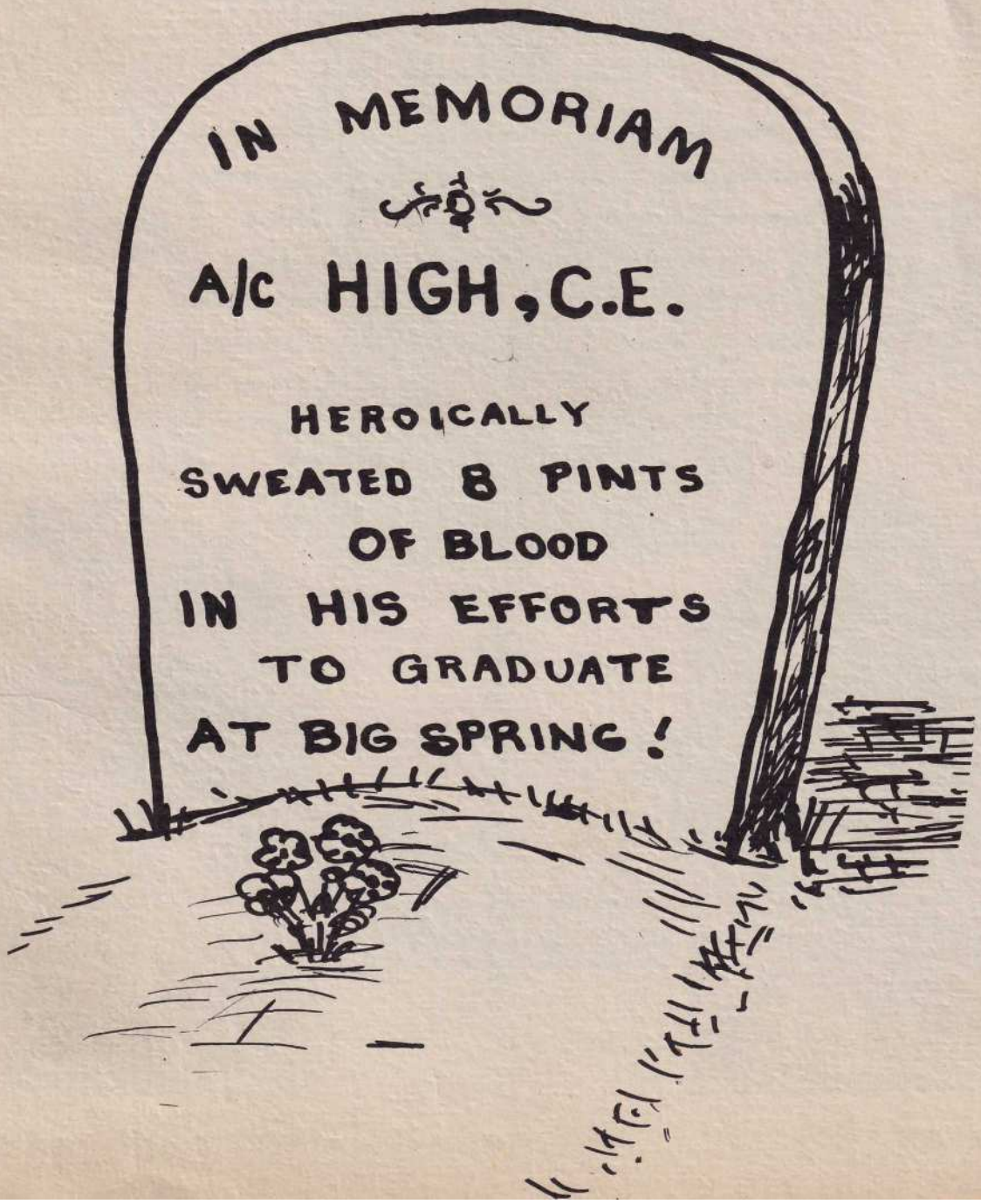

LT. BENOIT BONNARD

FRENCH

1ST LT. FRANK D. LITTELL

"La Marseillaise"

Nous dedions ces pages a nos chefs de Flight et a nos instructeurs, sans lesquels beaucoup d'entre nous ne vivraient pas aujourd'hui ce jour si attendu de la "Graduation."

Qu'ils en soient ici remercie's comme il convient!

Seconde classe gradue'e apres la cessation des hostilite's en Europe, c'est vers d'autres cieux que nous irons porter ces ailes gagne'es sur un ami, et nous sauron les porter avec honneur jusqu'au jour de la Victoire totale!

1ST LT. JOHN S. COLLINS

DETACHMENT

ASPIRANT ROBERT J. BOUICHOU

Henry M. Rault-Maisonneuve
1 rue de la Perle
Paris, France

Marcel J. Raou
Lecourbe
Constantine, Algeria
(North Africa)

Emmanuel C. De La Rosa
12 Boulevard Gallieni
Sidi-Bel-Abbes
Algeria, North Africa

Pierre P. Planchon
55 Avenue Loubet
Fidi-Bel-Abbes
Algeria, North Africa

Jean M. Pietri
16 Rue D'Angouleme
Paris, France

Bernard A. Larrouse
25 rue de Constantinople 8
Paris, France

Alexandre J. Arene
28 Rue Michelet
Alger, Algeria

Emile Dumond
3 Rue Samary
Constantine, Algeria, N. Africa

Jean C. Panigeon
122 Avenue des Champs Elysees
Paris, France

Robert L. Rolland
56 bis Bard Jacques Carrier
Rennes, Breragne, France

Robert M. Vacher
73 Rue de Roncevaux
Casablanca, Maroc, N. Africa

Tour Assan (Rabat) MAROC

Georges L. Algre
13 bis Avenue Loubet
Oran, Algeria, North Africa

Ruines d'[illegible]-Djem (TUNISIE)

Jean-Pierre R. Blanc
Route De Triaga, Km 2
Sfax, Tunisia, North Africa

SQUADRON OFFICERS

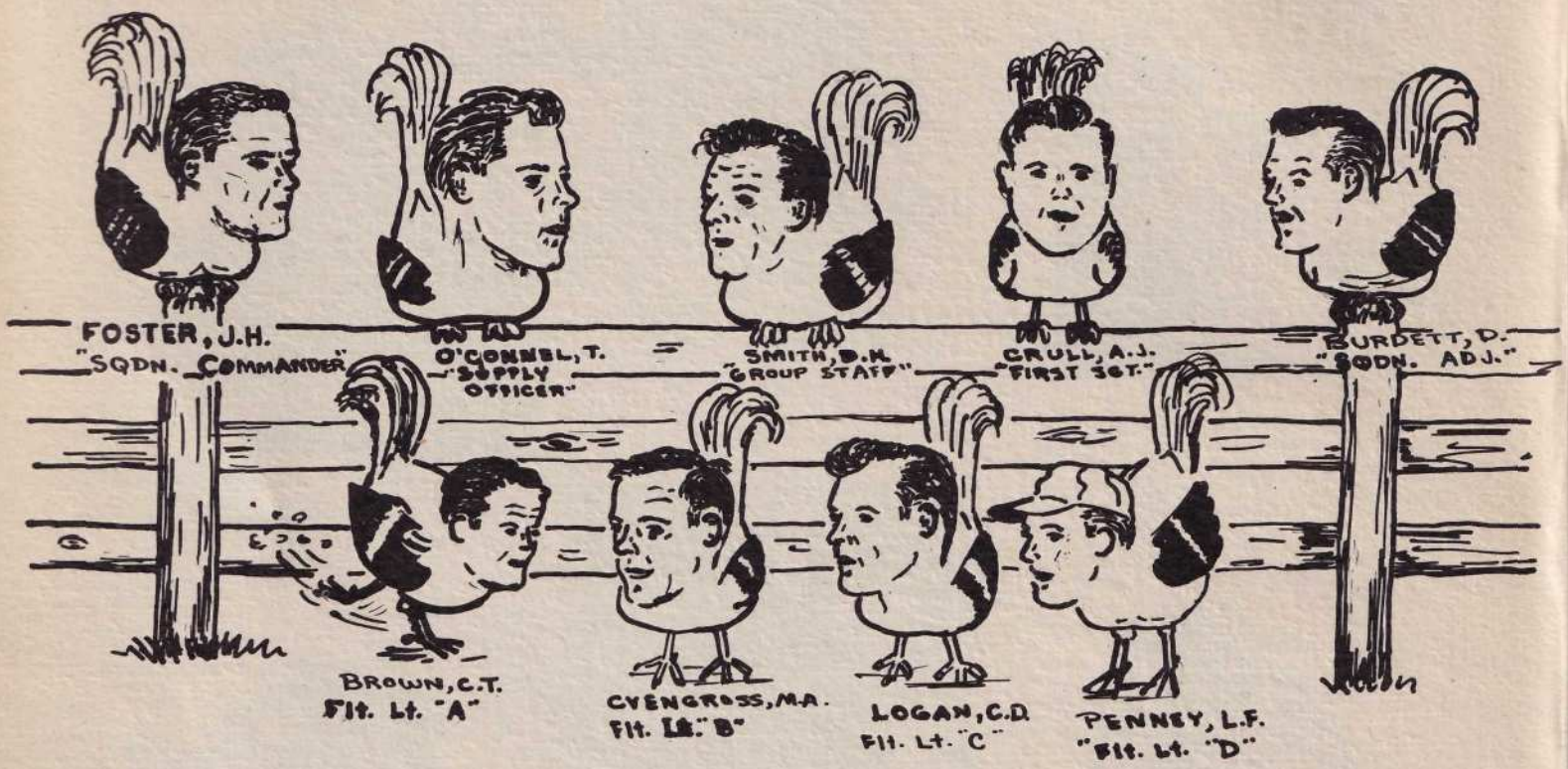

GYRO STAFF

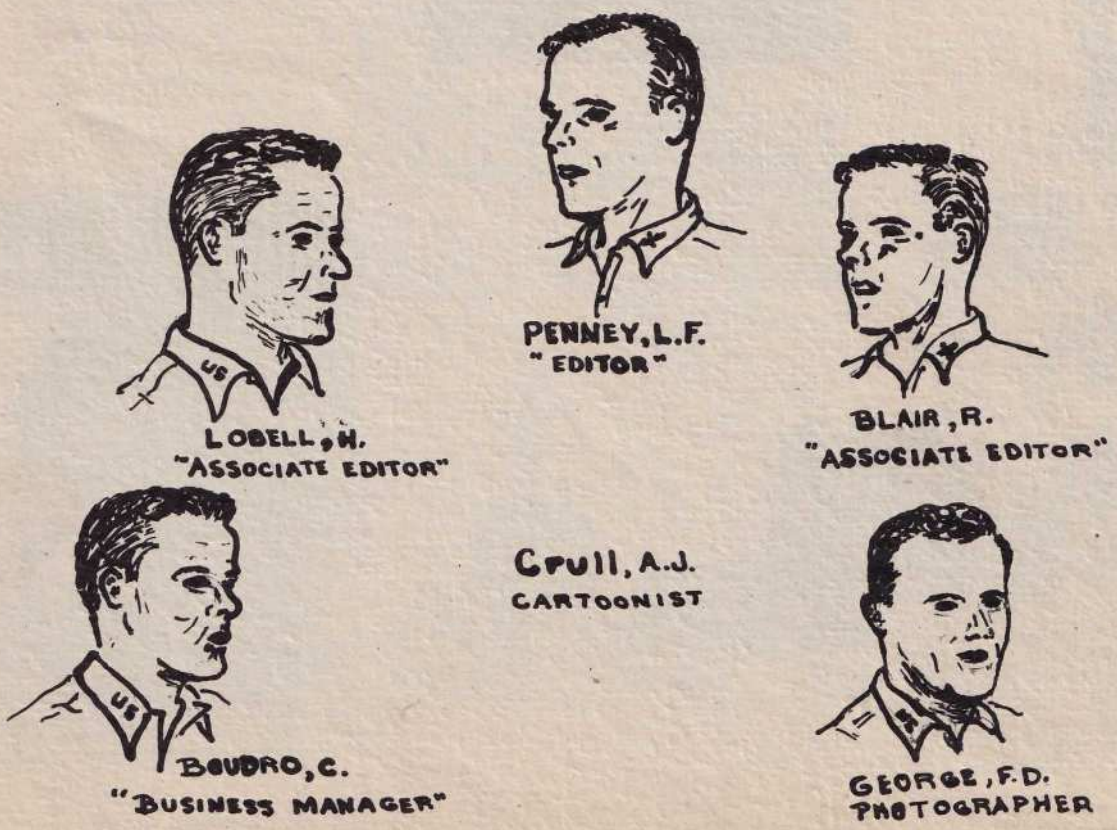

P. T.

"DO WE GET FREE PLAY TODAY, SARGE?"

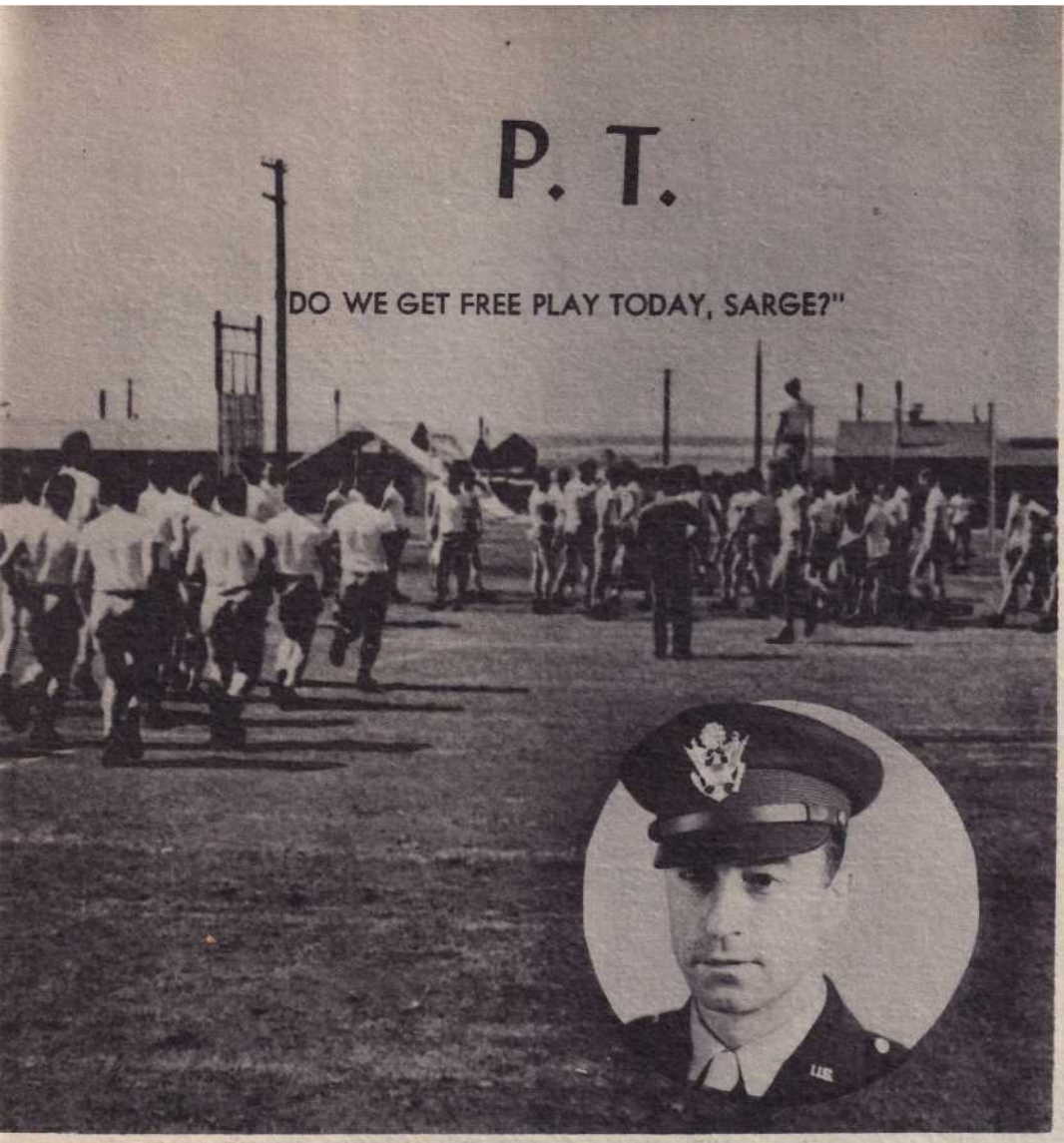

LT. L. O. BLOOMINGDALE
Physical Training
In Charge of Cadets

"Rain or shine, foul weather or fine," seemed to be the motto of the physical training department.

The class expresses thanks to Lt. Bloomingdale and the non-coms who assisted him. We leave Big Spring physically fit and with a better concept of outdoor play and sportsmanhpip.

Ground School

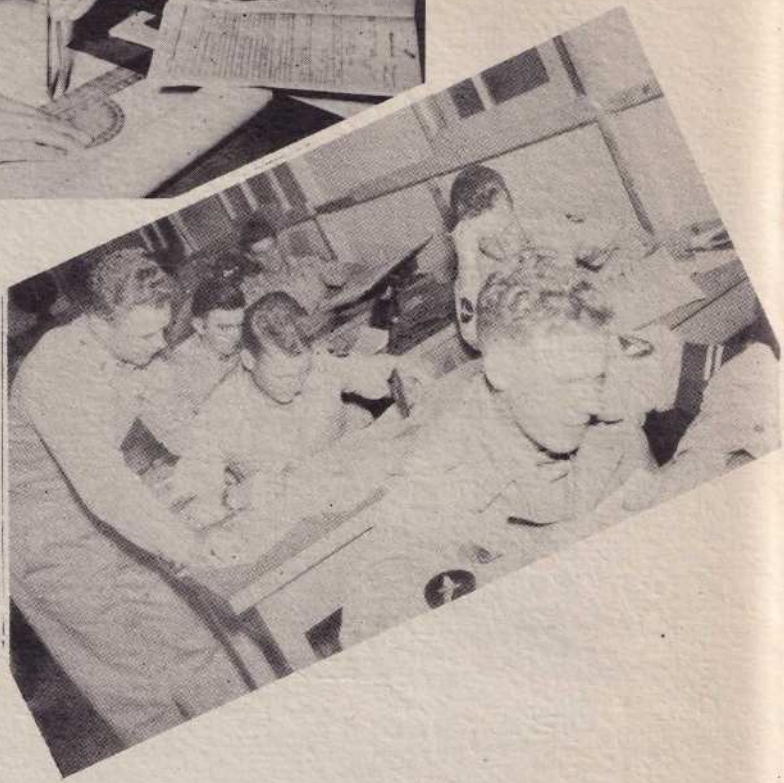

Cadet Club

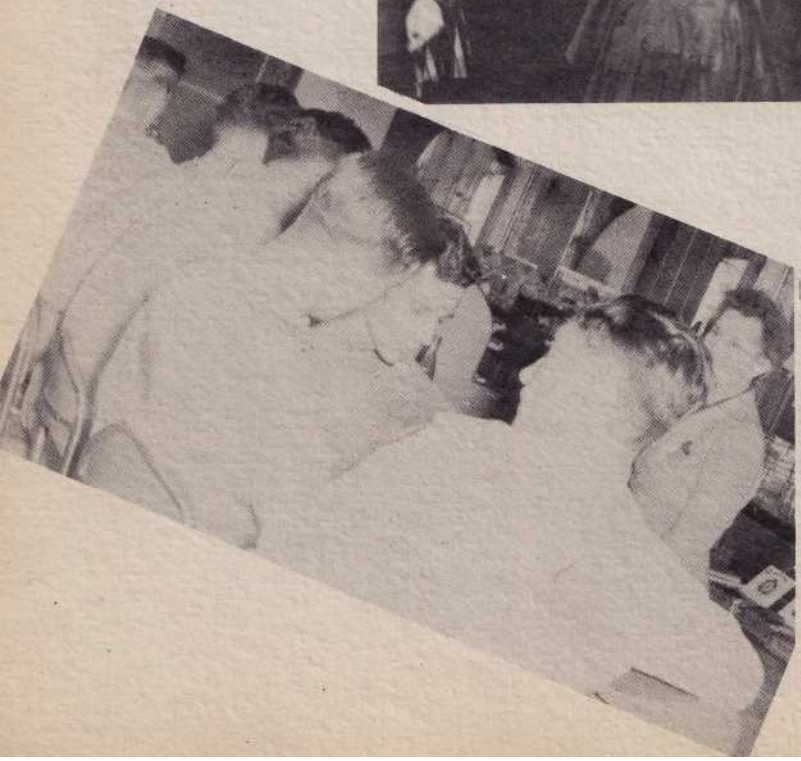

Cadet Mess

In The Barracks

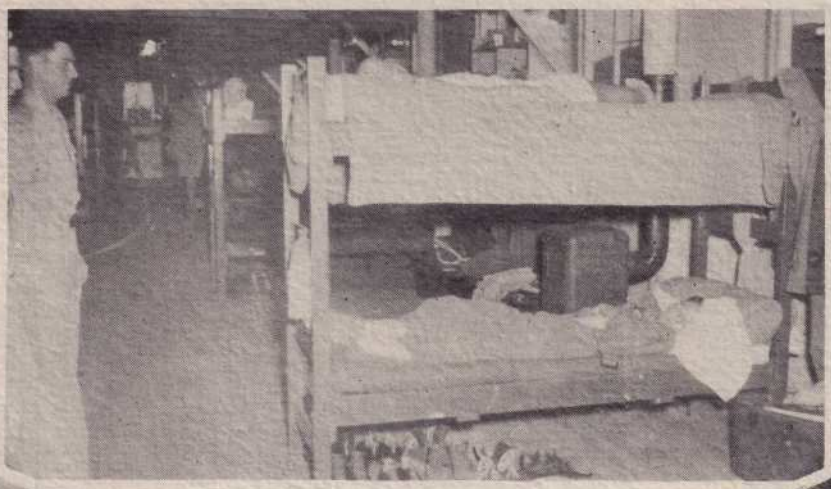

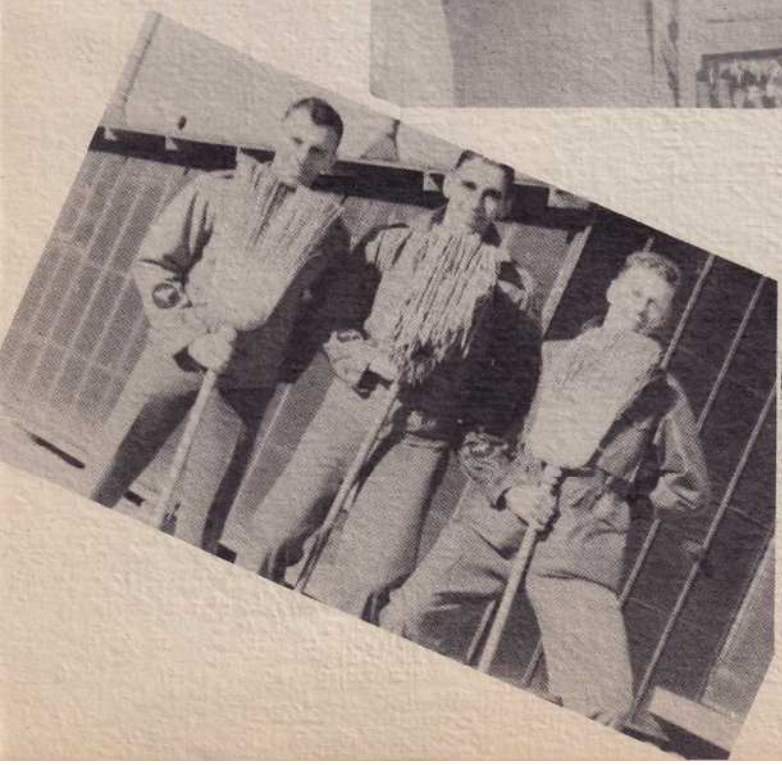

Lead

Bombadears

Lead

Bombadears

Those Who Follow

But Sir!

315

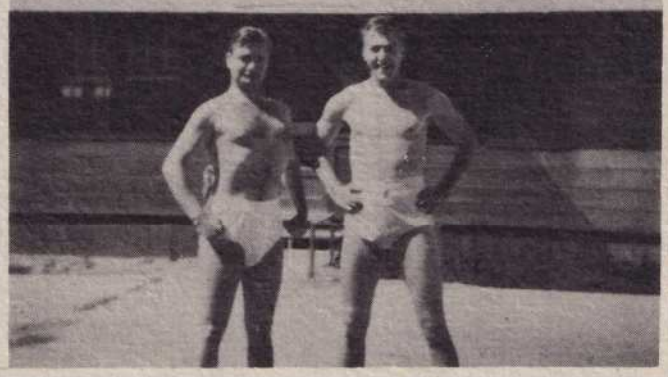

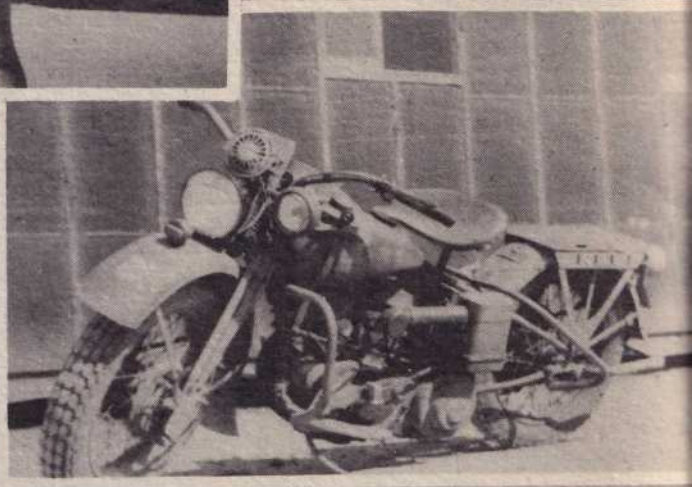

CADET
MESS HALL
ENTRANCE

Foxhole Foogies

Bombs Away
THE END
Mission Complete

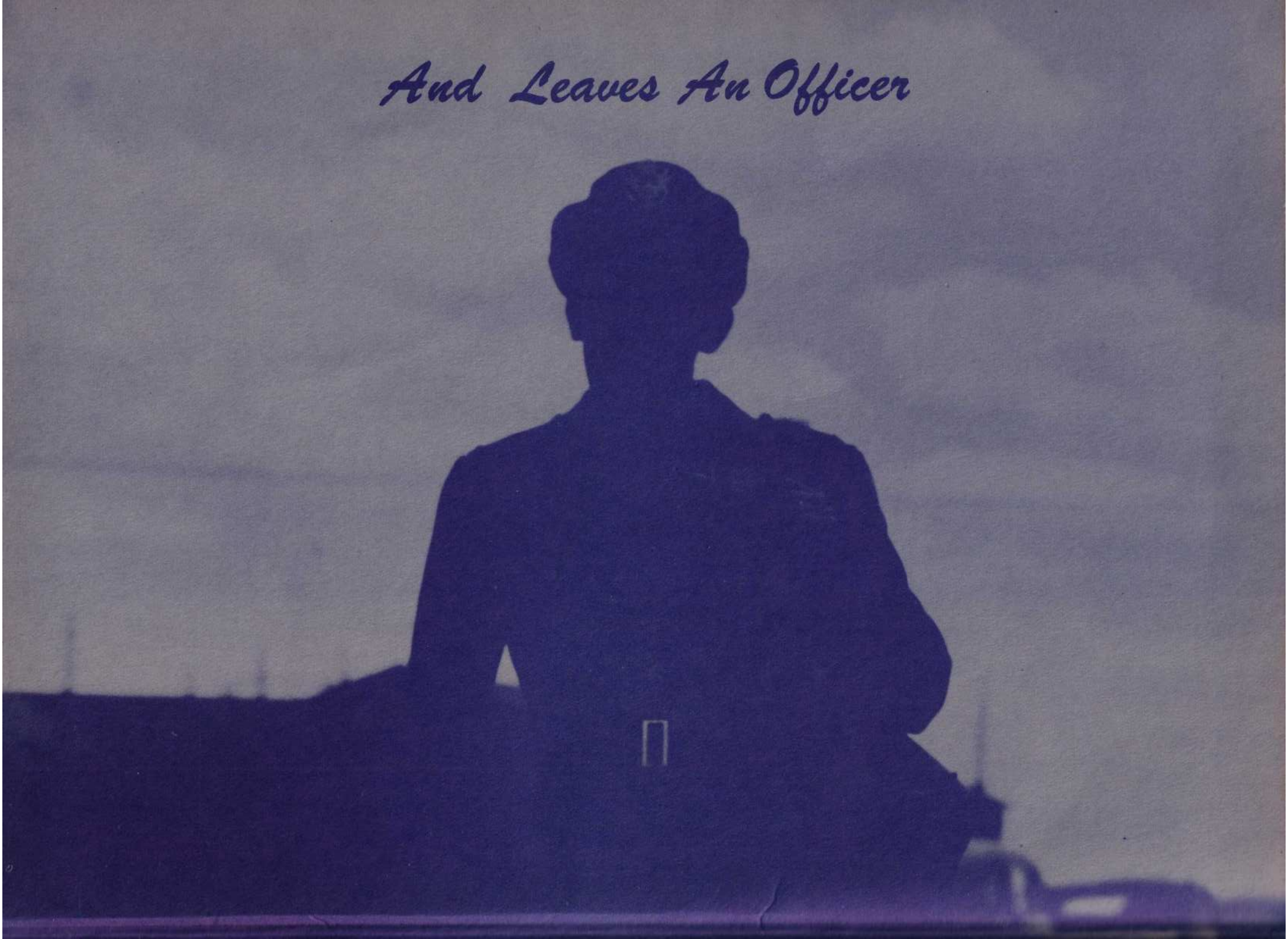
And Leaves An Officer